

CERTIFICATE OF SURVEY

PART OF THE NE1/4 OF THE NE1/4 AND GOV'T LOT 6,
SECTION 9, T.139N., R.44W., CLAY COUNTY, MN

DOC. NO. 584860

DOC. NO. 584861

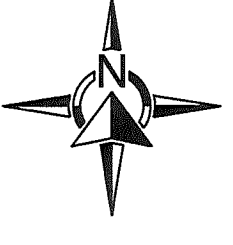
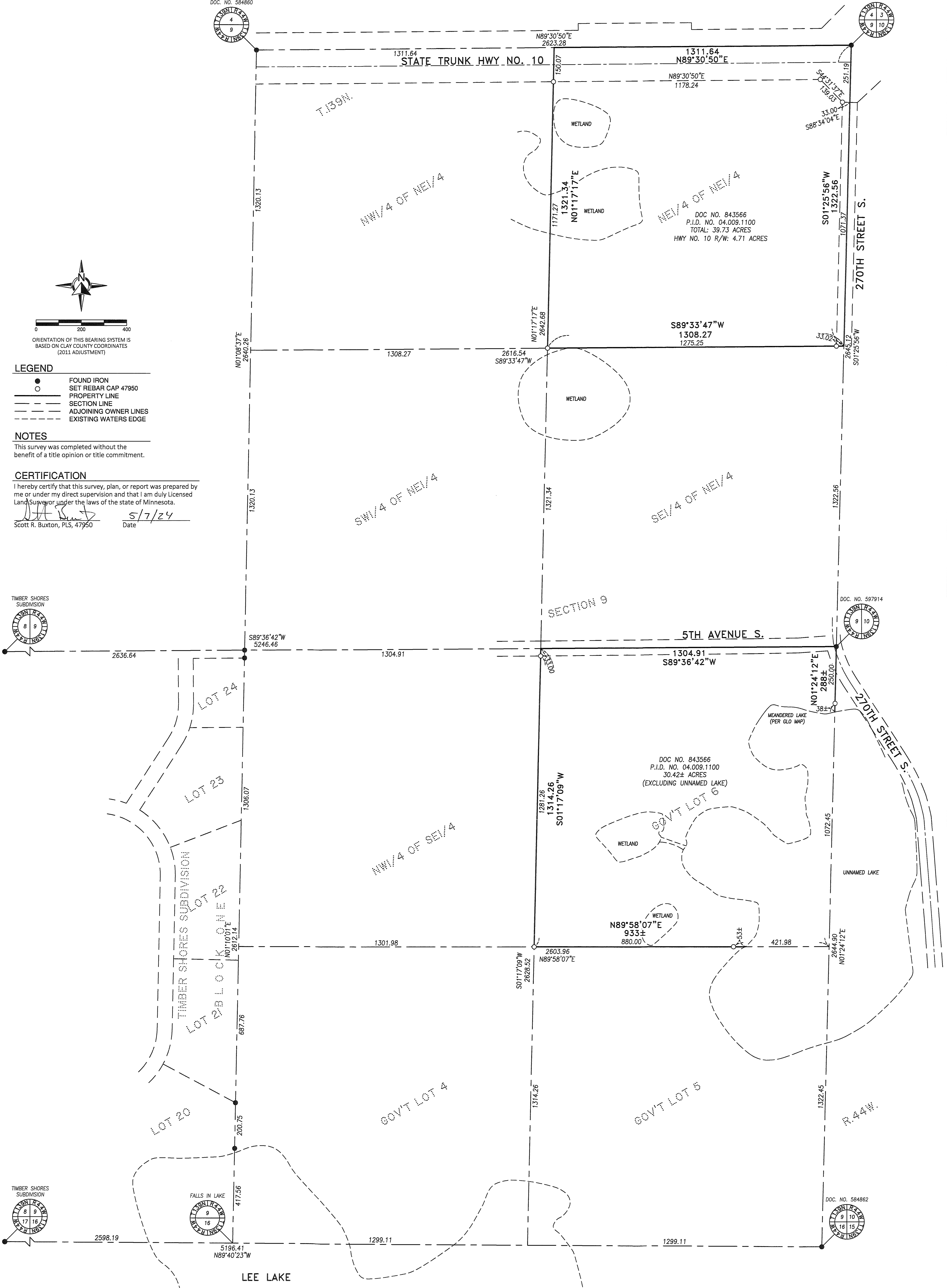
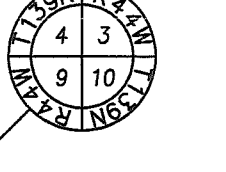

0 200 400

ORIENTATION OF THIS BEARING SYSTEM IS
BASED ON CLAY COUNTY COORDINATES
(2011 ADJUSTMENT)

LEGEND

- FOUND IRON
- SET REBAR CAP 47950
- PROPERTY LINE
- - - SECTION LINE
- - - ADJOINING OWNER LINES
- - - EXISTING WATERS EDGE

NOTES

This survey was completed without the
benefit of a title opinion or title commitment.

CERTIFICATION

I hereby certify that this survey, plan, or report was prepared by
me or under my direct supervision and that I am duly Licensed
Land Surveyor under the laws of the state of Minnesota.

Scott R. Buxton Date 5/7/24
Scott R. Buxton, PLS, 47950

TIMBER SHORES
SUBDIVISION

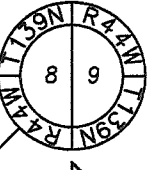

DOC. NO. 597914

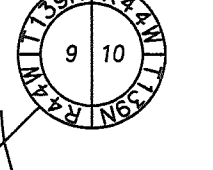

TIMBER SHORES
SUBDIVISION

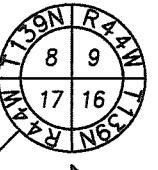

FALLS IN LAKE

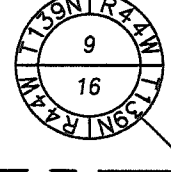

DOC. NO. 584862

