

Soils Map

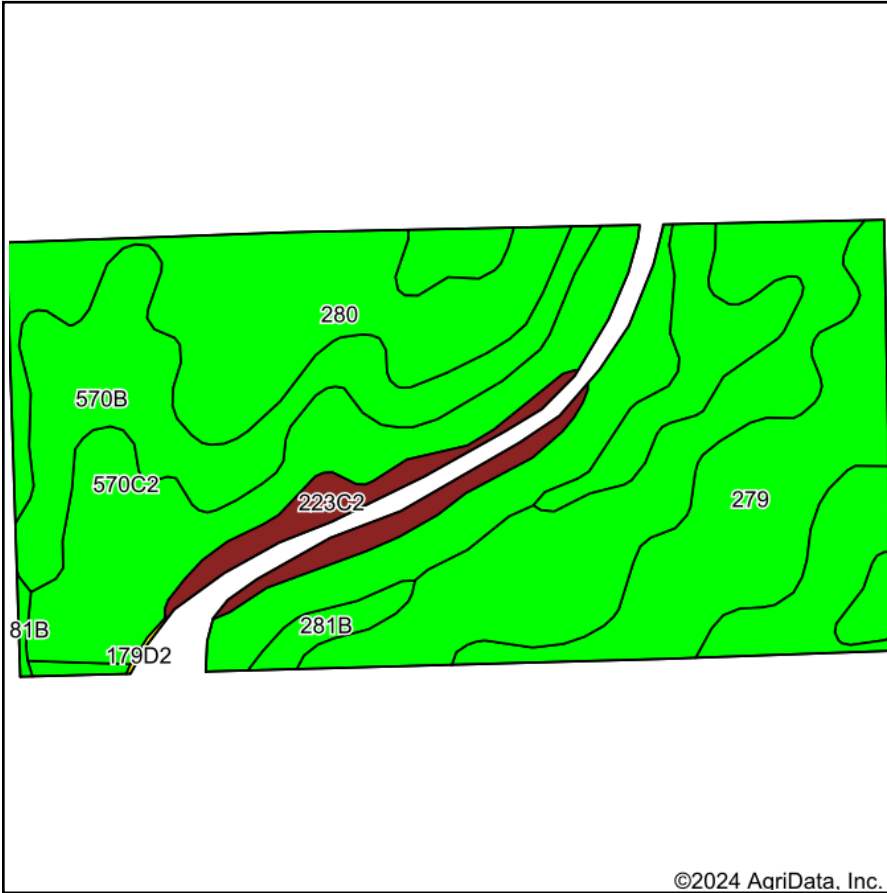

©2024 AgriData, Inc.

Soils data provided by USDA and NRCS.

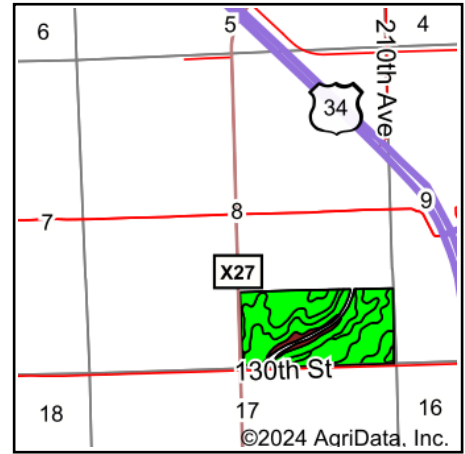

State: **Iowa**
 County: **Des Moines**
 Location: **17-70N-4W**
 Township: **Danville**
 Acres: **73.31**
 Date: **4/4/2024**



Maps Provided By:



Area Symbol: IA057, Soil Area Version: 28

| Code | Soil Description | Acres | Percent of field | CSR2 Legend | Non-Irr Class *c | CSR2** | CSR | |
|-------------------------|--|-------|------------------|-------------|------------------|-------------|-------------|-------------|
| 280 | Mahaska silty clay loam, 0 to 2 percent slopes | 26.96 | 36.8% | | Iw | 94 | 95 | |
| 570C2 | Nira silty clay loam, 5 to 9 percent slopes, moderately eroded | 16.05 | 21.9% | | IIIe | 71 | 67 | |
| 570B | Nira silty clay loam, 2 to 5 percent slopes | 13.87 | 18.9% | | Ile | 80 | 87 | |
| 279 | Taintor silty clay loam, 0 to 2 percent slopes | 11.45 | 15.6% | | IIw | 83 | 88 | |
| 223C2 | Rinda silt loam, 5 to 9 percent slopes, moderately eroded | 3.50 | 4.8% | | IVw | 36 | 21 | |
| 281B | Otley silty clay loam, 2 to 5 percent slopes | 1.23 | 1.7% | | Ile | 91 | 90 | |
| 281C2 | Otley silty clay loam, 5 to 9 percent slopes, eroded | 0.25 | 0.3% | | IIIe | 82 | 72 | |
| Weighted Average | | | | | | 1.95 | 81.7 | 82.6 |

**IA has updated the CSR values for each county to CSR2.

*c: Using Capabilities Class Dominant Condition Aggregation Method

Soils data provided by USDA and NRCS.