

COLUMNS FOR ROW C

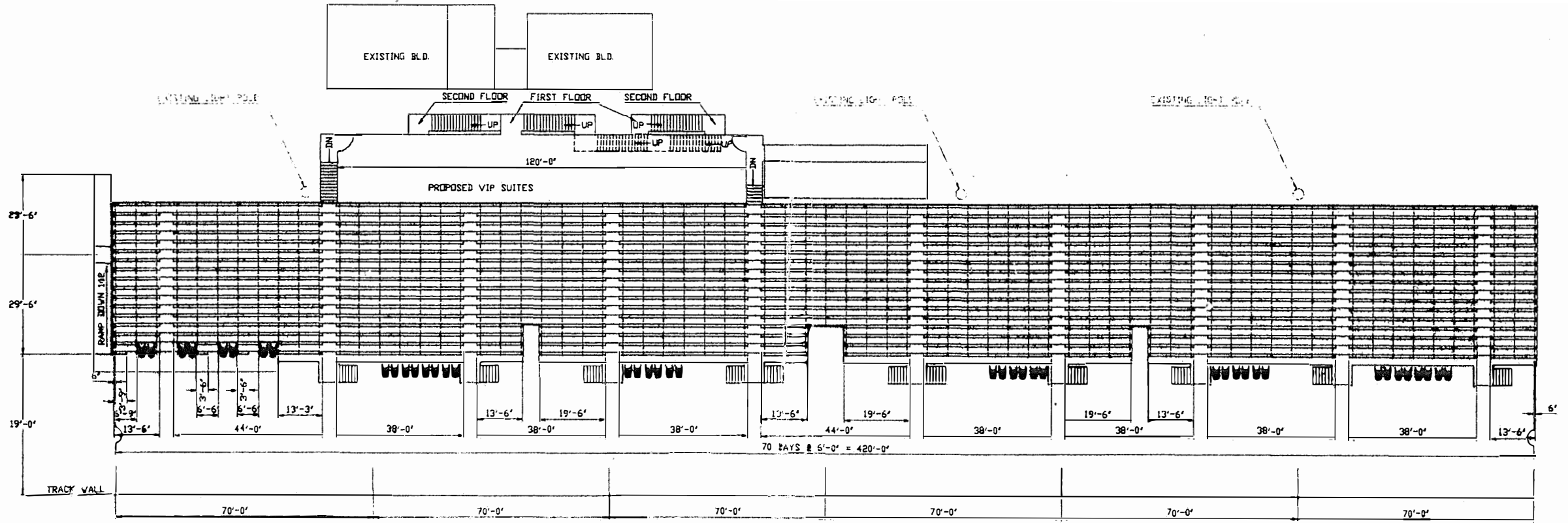

PLAN OF BLEACHER

SEATING CAPACITY
 @ 18' PER SEAT =
 H.C. SEATING @ 33'
 PER SPACE =
 TOTAL SEATING =

NOTE:
 AISLE RAILS ARE REQUIRED TO MEET NFPA-102
 1991 UNIFORM BUILDING CODE, AND 1993 BOCA

THIS DRAWING INCLUDING THE PRINCIPLES OF DESIGN IS THE PROPERTY OF AND IS SUBMITTED BY F. S. S. SPECIALTY STAMP INC. WITH THE AGREEMENT THAT	1/16/04	PLAN OF BLEACHER
--	---------	------------------