

# Certificate of Survey

A part of the North Half of the Northwest Quarter in Section 15-106-40, Murray County, Minnesota.

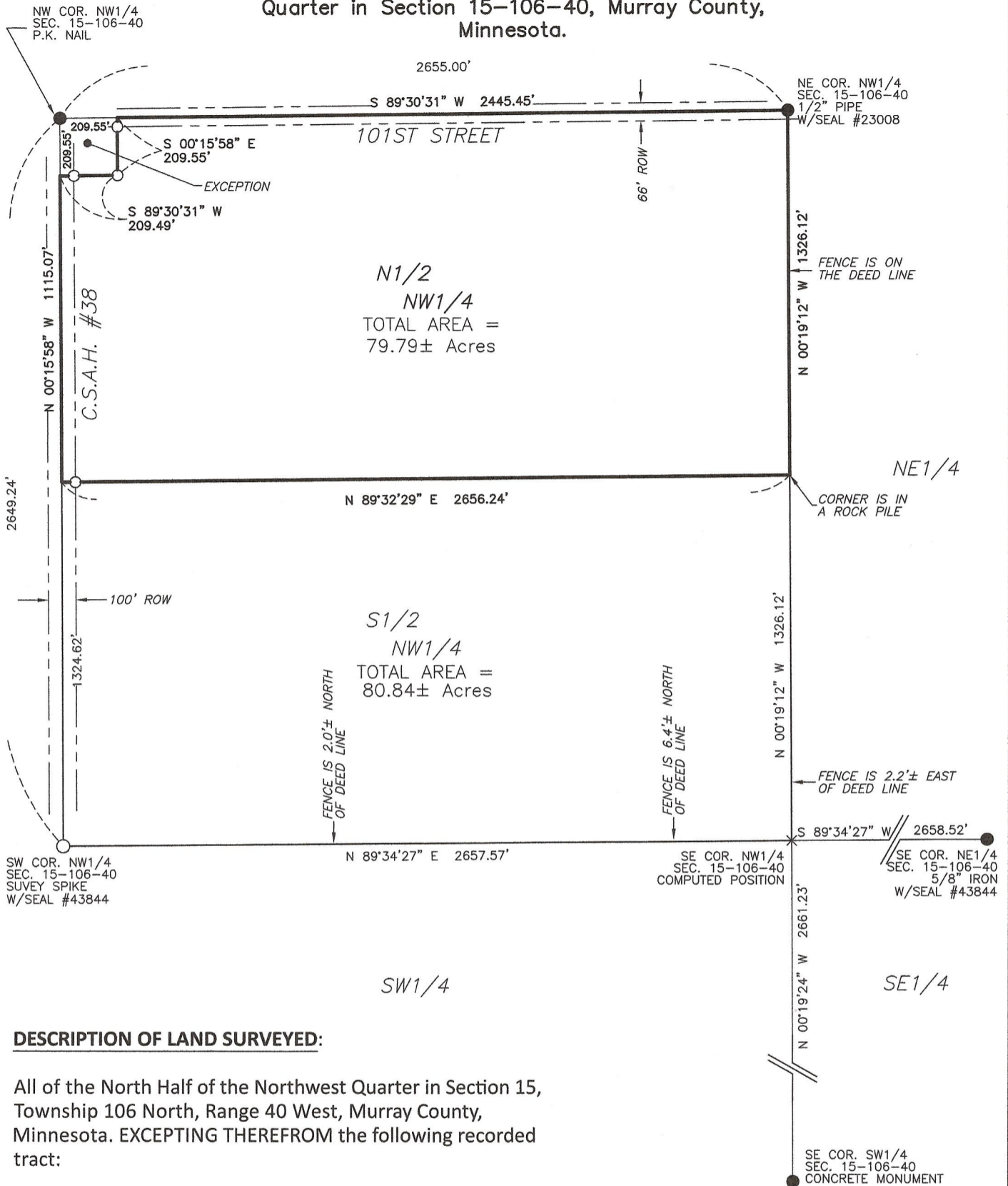

## DESCRIPTION OF LAND SURVEYED:

All of the North Half of the Northwest Quarter in Section 15, Township 106 North, Range 40 West, Murray County, Minnesota. EXCEPTING THEREFROM the following recorded tract:

Commencing at the Northwest corner of said Section Fifteen (15) as the place of beginning: running East along the north line of said Section Fifteen (15) for a distance of 12.7 rods: running thence South parallel with the West line of Section Fifteen (15) for a distance of 12.7 rods; running thence West parallel with the North line of said Section Fifteen (15) for a distance of 12.7 rods, more or less, to the West line of said Section Fifteen (15); running thence North along the West line of said Section Fifteen (15) for a distance of 12.7 rods, more or less, to the place of beginning.

## SURVEYOR'S CERTIFICATION

I hereby certify that this plan, specification, or report was prepared by me or under my direct supervision and that I am a duly Licensed Land Surveyor under the laws of the State of Minnesota.

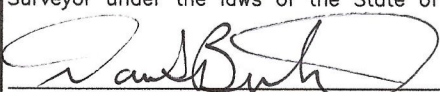
  
 DANIEL L. BUELTEL LICENSE NO: 43844

DATE: SEPTEMBER 14, 2023

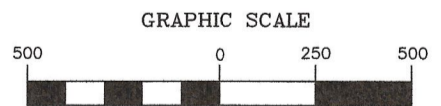
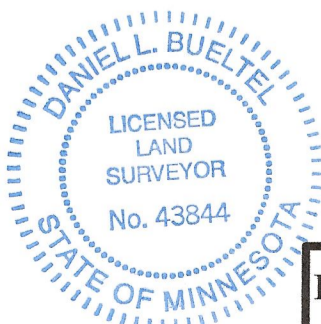

( IN FEET )  
 1 inch = 500 feet

## LEGEND

These standard symbols will be found in the drawing.

- MONUMENTS FOUND
- MONUMENTS SET- 5/8" IRON W/SEAL #43844

 BROKEN SCALE

BEARINGS BASED ON MURRAY COUNTY COORDINATES (1996 Adj)

Prepared for Barrett

Prepared by  
**Bueltel-Moseng Land Surveying, Inc.**

Marshall, MN 56258 Ph. 507-532-9043

PROJECT NO. 23-6444