

# PLAT OF SURVEY

## INDEX LEGEND

Property Location: part S1/2 S1/2 Section 17, part E1/2 E1/2 Section 19  
 part Section 20  
 Township 73 North, Range 18 West, Monroe County, Iowa  
 Surveyor: Robert H. Lance, Iowa P.L.S. #21980, rob@lancesurveying.com  
 Return Document to: Lance Surveying Services (319) 986-6779  
 1505 North Broadway Street, Mt. Pleasant, IA 52641  
 Survey Requested by: Steffes Group  
 Proprietor: Etcher Farms Inc.  
 Survey Completed: 24 March 2020

Sheet 1/1 | Basis of Bearing: IA RTK, ISPS Zone | Etcher Farms.dwg

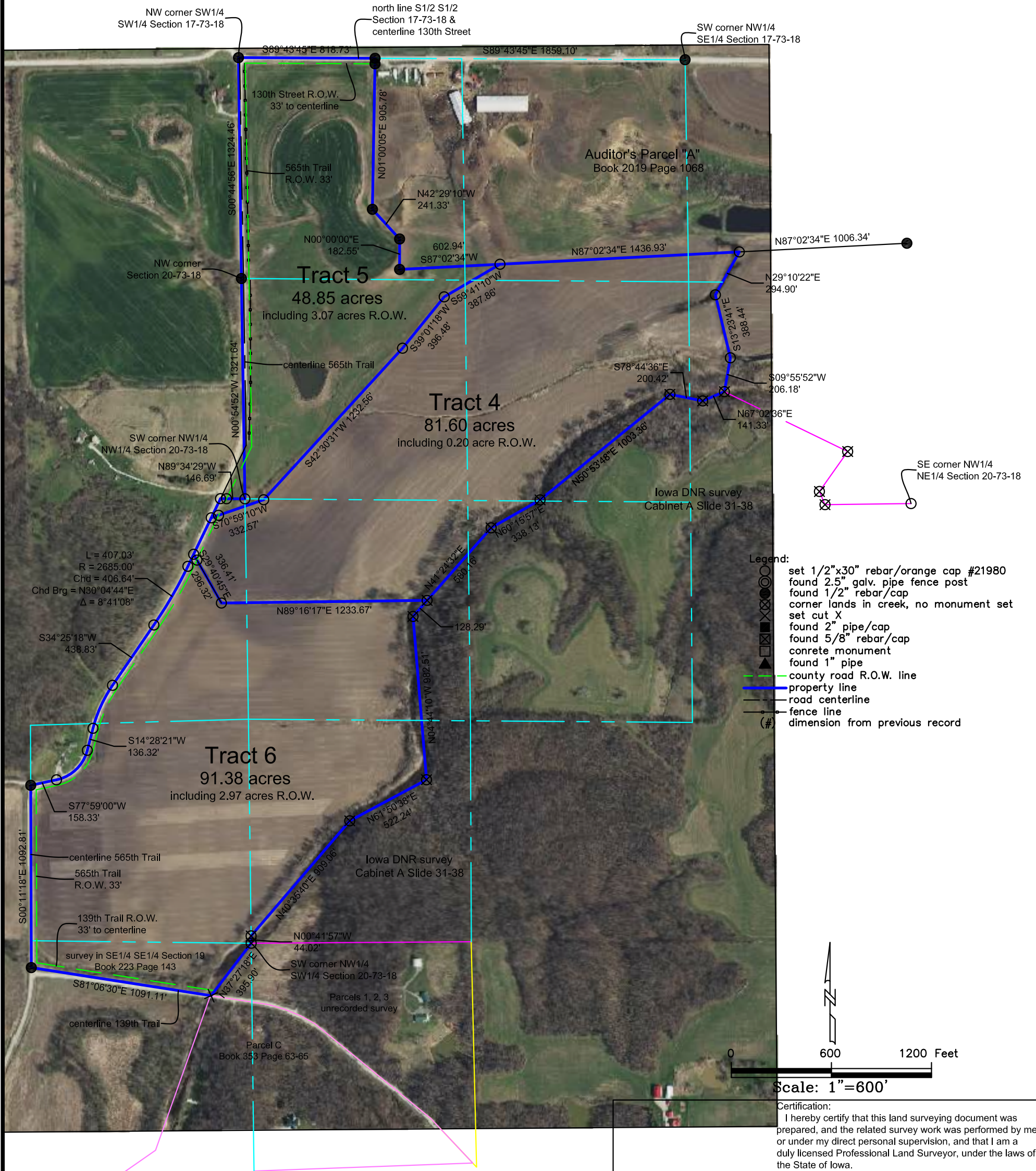

Robert H. Lance  
 Iowa Professional Land Surveyor #21980  
 License renewal date: December 31, 2021  
 Pages covered by this seal: 1

Date