

Soils Map

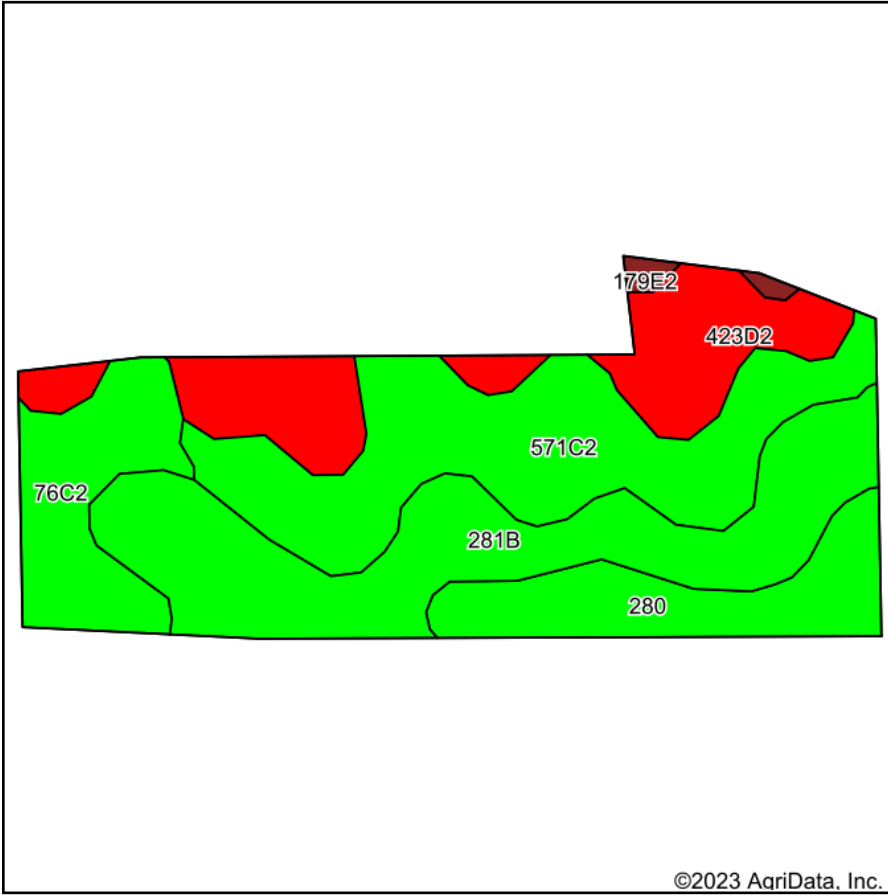

Soils data provided by USDA and NRCS.

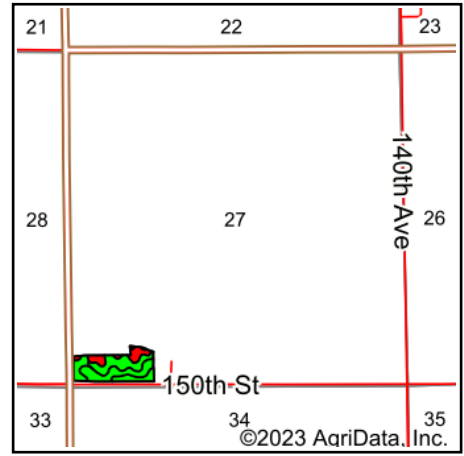

State: **Iowa**
 County: **Keokuk**
 Location: **27-77N-13W**
 Township: **Prairie**
 Acres: **12.95**
 Date: **2/13/2023**



Maps Provided By:



Area Symbol: IA107, Soil Area Version: 27

Code	Soil Description	Acres	Percent of field	CSR2 Legend	Non-Irr Class *c	CSR2**	CSR	
281B	Otley silty clay loam, 2 to 5 percent slopes	3.73	28.8%		Ile	91	90	
571C2	Hedrick silty clay loam, 5 to 9 percent slopes, moderately eroded	3.67	28.3%		IIle	76	62	
423D2	Bucknell silty clay loam, 9 to 14 percent slopes, moderately eroded	2.34	18.1%		IVe	6	13	
280	Mahaska silty clay loam, 0 to 2 percent slopes	1.56	12.0%		Iw	94	95	
76C2	Ladoga silty clay loam, 5 to 9 percent slopes, eroded	1.54	11.9%		IIIe	75	65	
179E2	Gara clay loam, 14 to 18 percent slopes, moderately eroded	0.11	0.8%		VIe	33	33	
Weighted Average						2.68	69.4	65.3

**IA has updated the CSR values for each county to CSR2.

*c: Using Capabilities Class Dominant Condition Aggregation Method

Soils data provided by USDA and NRCS.