

# Soils Map

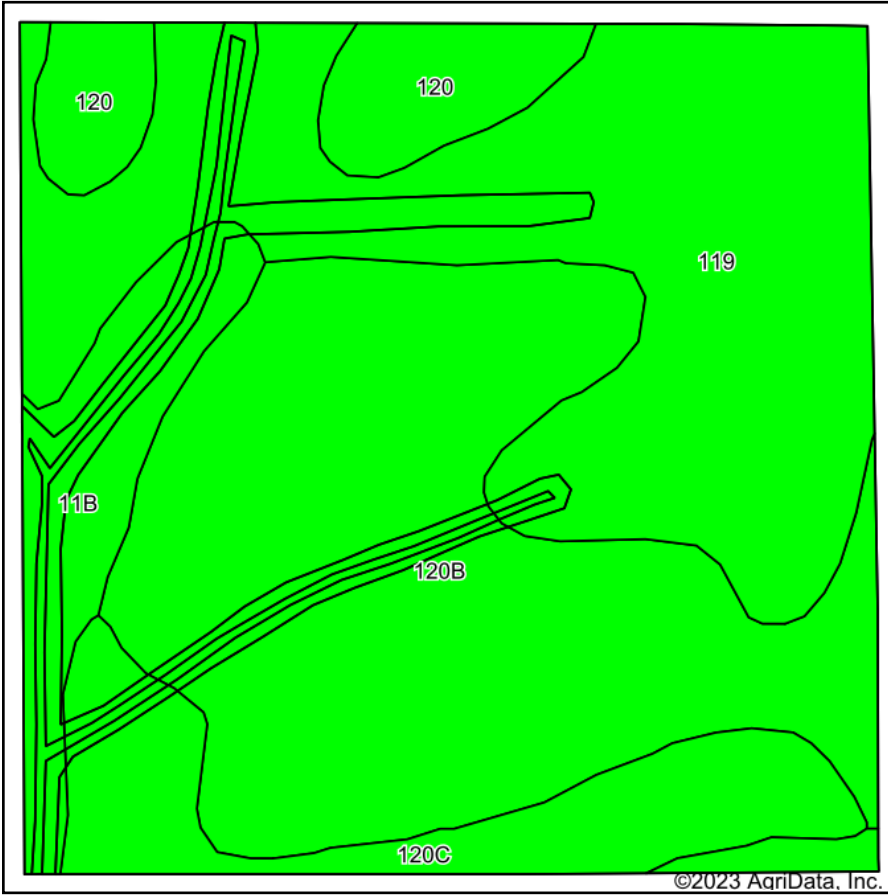

Soils data provided by USDA and NRCS.

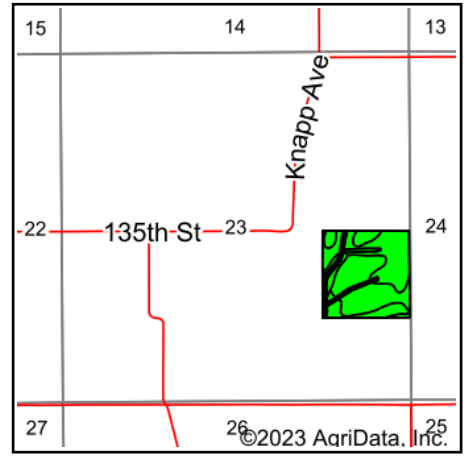

State: **Iowa**  
 County: **Marshall**  
 Location: **23-85N-19W**  
 Township: **Liscomb**  
 Acres: **40.04**  
 Date: **1/31/2023**



Maps Provided By:



© AgriData, Inc. 2021

www.AgriDataInc.com



Area Symbol: IA127, Soil Area Version: 27

Code	Soil Description	Acres	Percent of field	CSR2 Legend	Non-Irr Class *c	CSR2**	CSR	
120B	Tama silty clay loam, 2 to 5 percent slopes	15.89	39.7%		Ile	95	95	
119	Muscatine silty clay loam, 0 to 2 percent slopes	14.20	35.5%		Iw	100	100	
120C	Tama silty clay loam, 5 to 9 percent slopes	4.05	10.1%		IIle	90	80	
11B	Colo-Ely complex, 0 to 5 percent slopes	3.33	8.3%		IIw	86	68	
120	Tama silty clay loam, 0 to 2 percent slopes	2.57	6.4%		I	100	100	
<b>Weighted Average</b>						<b>1.68</b>	<b>95.8</b>	<b>93.3</b>

\*\*IA has updated the CSR values for each county to CSR2.

\*c: Using Capabilities Class Dominant Condition Aggregation Method

Soils data provided by USDA and NRCS.