

# Soils Map

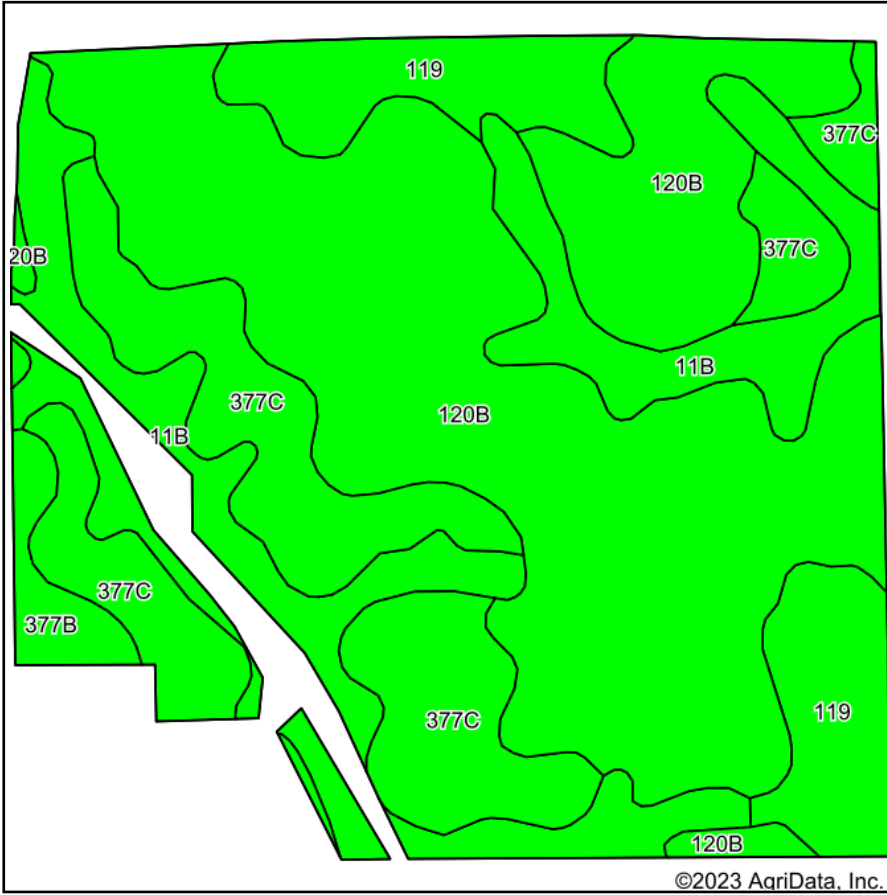

Soils data provided by USDA and NRCS.

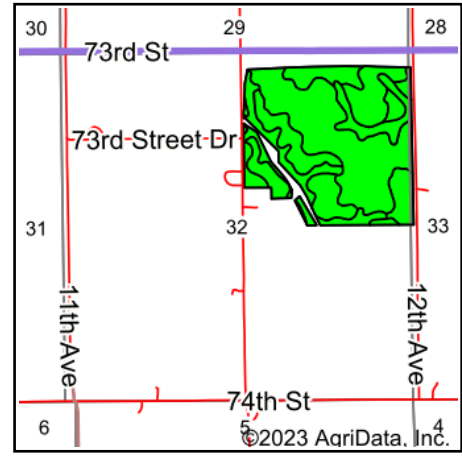

State: **Iowa**  
 County: **Benton**  
 Location: **32-83N-12W**  
 Township: **Kane**  
 Acres: **126.92**  
 Date: **1/6/2023**



Maps Provided By:



Area Symbol: IA011, Soil Area Version: 25

Code	Soil Description	Acres	Percent of field	CSR2 Legend	Non-Irr Class *c	CSR2**	CSR	
120B	Tama silty clay loam, 2 to 5 percent slopes	61.72	48.6%		Ile	95	95	
377C	Dinsdale silty clay loam, 5 to 9 percent slopes	26.17	20.6%		IIle	90	75	
11B	Colo-Ely complex, 0 to 5 percent slopes	23.04	18.2%		IIw	86	68	
119	Muscatine silty clay loam, 0 to 2 percent slopes	13.34	10.5%		Iw	100	100	
377B	Dinsdale silty clay loam, 2 to 5 percent slopes	2.65	2.1%		Ile	94	90	
<b>Weighted Average</b>						<b>2.10</b>	<b>92.8</b>	<b>86.4</b>

\*\*IA has updated the CSR values for each county to CSR2.

\*c: Using Capabilities Class Dominant Condition Aggregation Method

Soils data provided by USDA and NRCS.