

Soils Map

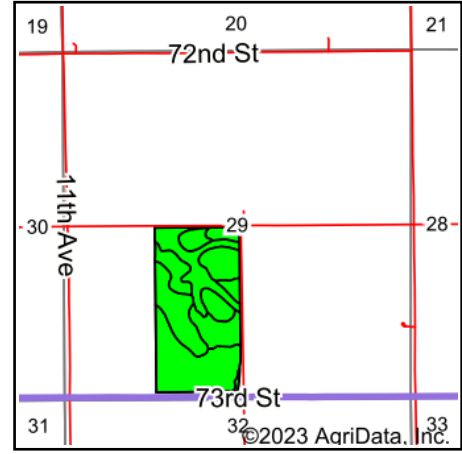

State: **Iowa**
 County: **Benton**
 Location: **29-83N-12W**
 Township: **Kane**
 Acres: **74.22**
 Date: **1/5/2023**

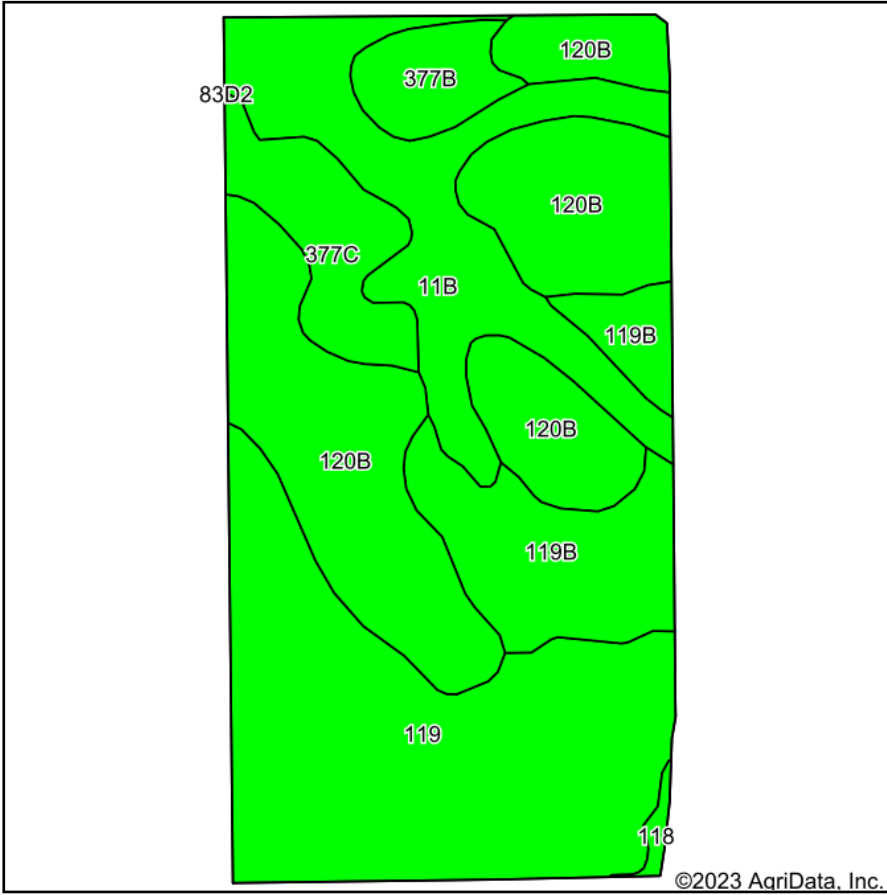

Maps Provided By:



Soils data provided by USDA and NRCS.

Area Symbol: IA011, Soil Area Version: 25

Code	Soil Description	Acres	Percent of field	CSR2 Legend	Non-Irr Class *c	CSR2**	CSR	
120B	Tama silty clay loam, 2 to 5 percent slopes	23.03	31.0%		Ile	95	95	
119	Muscatine silty clay loam, 0 to 2 percent slopes	22.38	30.2%		Iw	100	100	
11B	Colo-Ely complex, 0 to 5 percent slopes	12.22	16.5%		IIw	86	68	
119B	Muscatine silty clay loam, 2 to 5 percent slopes	8.74	11.8%		Ile	95	95	
377C	Dinsdale silty clay loam, 5 to 9 percent slopes	4.78	6.4%		IIIe	90	75	
377B	Dinsdale silty clay loam, 2 to 5 percent slopes	2.73	3.7%		Ile	94	90	
118	Garwin silty clay loam, 0 to 2 percent slopes	0.34	0.5%		IIw	90	95	
Weighted Average						1.76	94.6	90.6

**IA has updated the CSR values for each county to CSR2.

*c: Using Capabilities Class Dominant Condition Aggregation Method
Soils data provided by USDA and NRCS.