

Soils Map

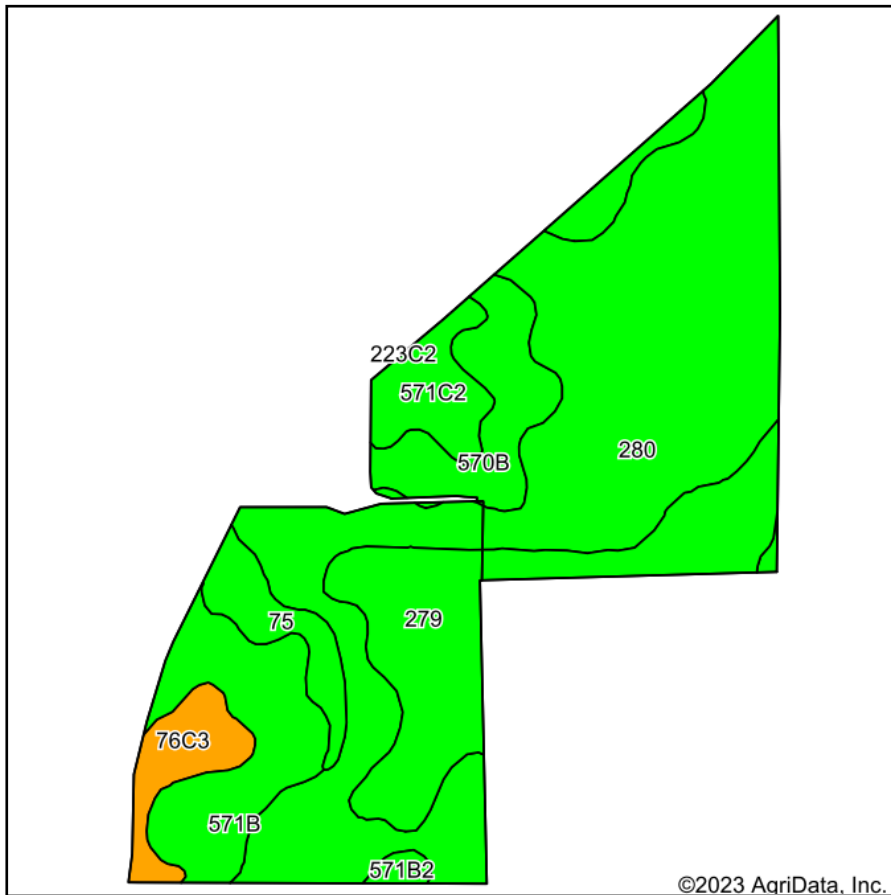

Soils data provided by USDA and NRCS.

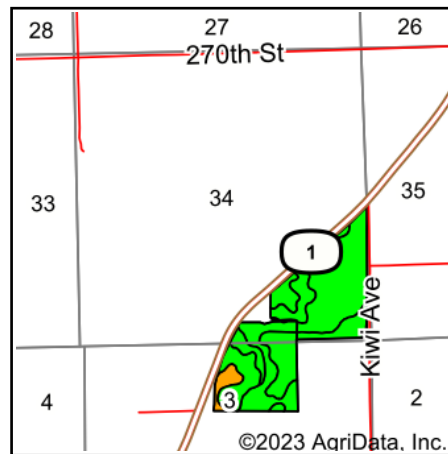

State: **Iowa**
 County: **Washington**
 Location: **34-75N-8W**
 Township: **Franklin**
 Acres: **113.41**
 Date: **1/5/2023**



Area Symbol: IA183, Soil Area Version: 29

Code	Soil Description	Acres	Percent of field	CSR2 Legend	Non-Irr Class *c	CSR2**	CSR
280	Mahaska silty clay loam, 0 to 2 percent slopes	57.46	50.7%		Iw	94	95
279	Taintor silty clay loam, 0 to 2 percent slopes	19.45	17.2%		IIw	83	88
571B	Hedrick silt loam, 2 to 5 percent slopes	11.80	10.4%		Ile	85	82
570B	Nira silty clay loam, 2 to 5 percent slopes	10.29	9.1%		Ile	81	87
571C2	Hedrick silt loam, 5 to 9 percent slopes, moderately eroded	4.93	4.3%		IIIe	75	62
76C3	Ladoga silty clay loam, 5 to 9 percent slopes, severely eroded	4.48	4.0%		IIIe	69	60
75	Givin silt loam, 0 to 2 percent slopes	4.29	3.8%		Iw	84	85
571B2	Hedrick silt loam, 2 to 5 percent slopes, moderately eroded	0.71	0.6%		Ile	82	77
Weighted Average					1.54	87.7	88.4

**IA has updated the CSR values for each county to CSR2.

*c: Using Capabilities Class Dominant Condition Aggregation Method

Soils data provided by USDA and NRCS.