

RETRACEMENT PLAT OF SURVEY

INDEX LEGEND

Property Location: part NW1/4 NW1/4 Section 4 & NE1/4 NE1/4 Section 5
Township 71 North, Range 5 West, Henry County, Iowa
Surveyor: Robert H. Lance, Iowa P.L.S. #21980, rob@lancesurveying.com
Return Document to: Lance Surveying Services (319) 986-6779
1505 North Broadway Street, Mt. Pleasant, IA 52641
Survey Requested by: Steffes Group
Proprietor: Raymond Beattie
Survey Completed: 8 October 2022

Sheet 1/1 | Basis of Bearing: IA RTK, ISPS Zone | Beattie, Raymond.dwg

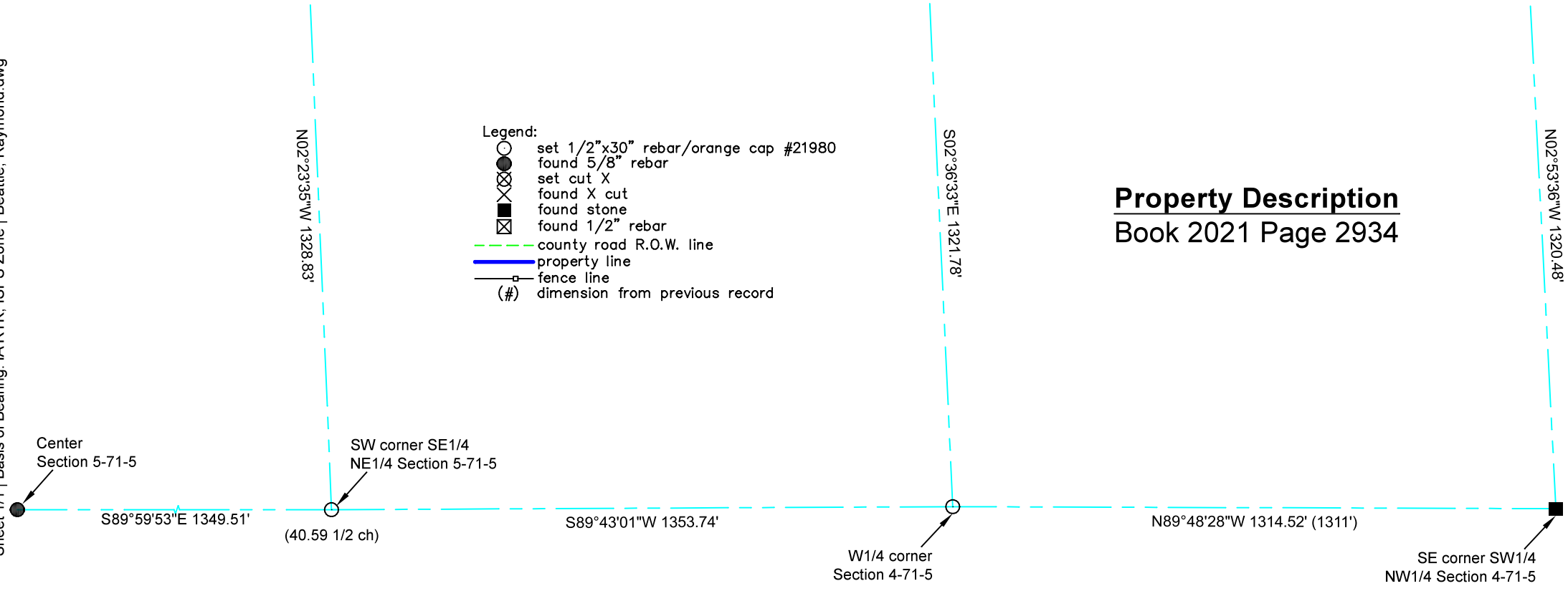
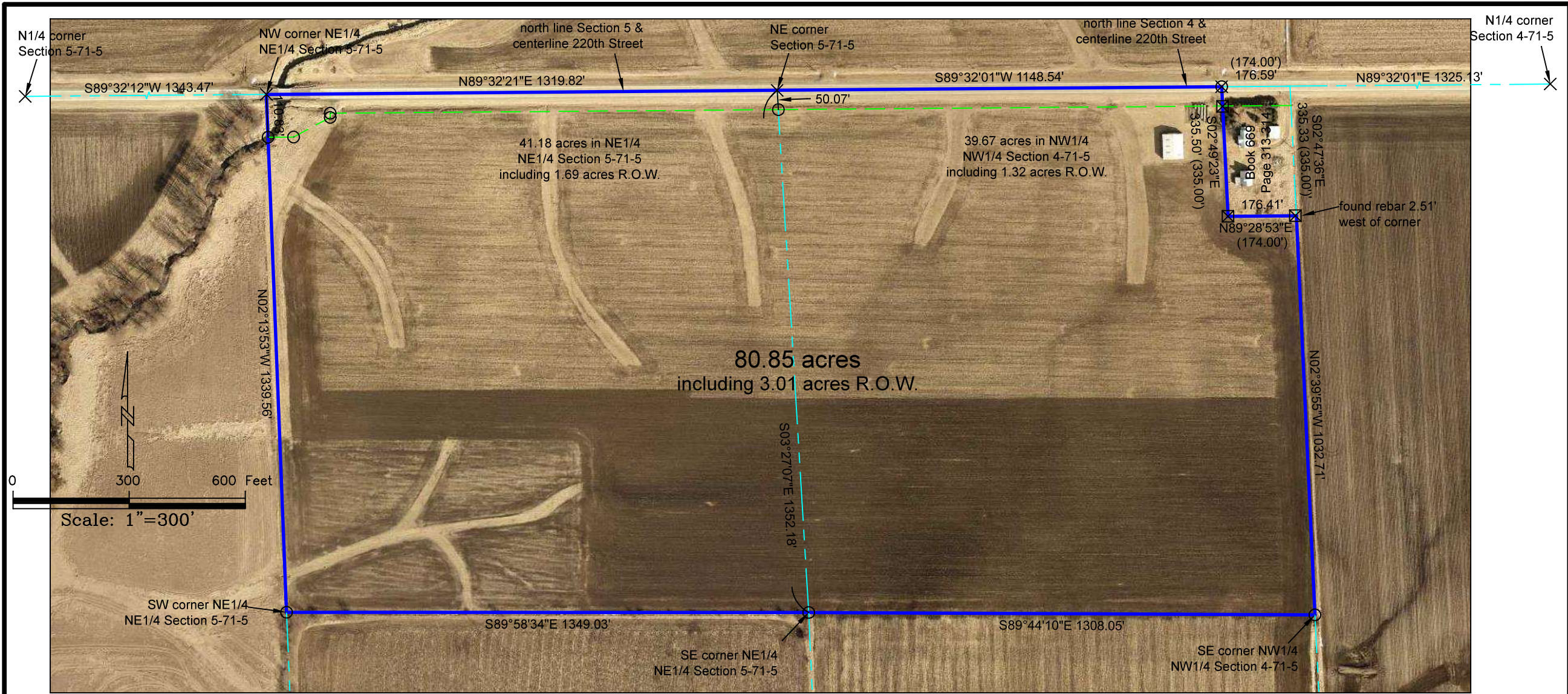

Property Description
Book 2021 Page 2934

Certification:
I hereby certify that this land surveying document was prepared, and the related survey work was performed by me or under my direct personal supervision, and that I am a duly licensed Professional Land Surveyor, under the laws of the State of Iowa.

Robert H. Lance
Iowa Professional Land Surveyor #21980
License renewal date: December 31, 2023
Pages covered by this seal: 1

Date