

FALLON COUNTY  
MONTANA

Opens: Tuesday, November 1 | 8AM  
Closes: Thursday, November 10 | 12PM MST 2022

# LAND AUCTION

Timed Online



**640± Acres**

*Baker Township*

**Auctioneer's Note:** Excellent opportunity to purchase a section of farmland 1 mile off Hwy. 7, on Big Hill Road, north of Baker. This section has been owned by the Thompson Family for years. Don't miss your chance to bid on and buy a once in a lifetime tract of land. The section sells free of any cropland leases for 2023 and beyond.



From Baker MT, north 11 miles to Big Hill Rd, then east 1 mile to the intersection of Custer Camp Trail and Big Hill Rd.

Steffes Group, Inc. | 2000 Main Avenue East, West Fargo, ND | 701.237.9173 | SteffesGroup.com

**Thompson Family Investments LLC.** George G. Thompson, David L. Thompson, The Estate of Diane Flautt, Thomas Flautt as Executor/Trustee  
At Steffes Group contact our office at 701.237.9173, Scott Steffes MT RE Broker #16877, or visit SteffesGroup.com

Scott Steffes MT RE Broker #16877. **TERMS:** 10% down upon signing purchase agreement with balance due at closing in 45 days.

The Terms and Conditions of Sale are set forth upon this page in this Buyer's Prospectus and the Earnest Money Receipt and Purchase Agreement (the "Purchase Agreement"). The information set forth is believed to be accurate. However, the owner of the properties and Steffes Group make no warranties or guarantees expressed or implied. Information contained in this document was collected from sources deemed to be reliable and is true and correct to the best of the writer's knowledge. Auctioneers and owners will not be held responsible for advertising discrepancies or inaccuracies.

### **All ANNOUNCEMENTS ON AUCTION DAY TAKE PRECEDENCE OVER PREVIOUSLY ADVERTISED INFORMATION.**

Prospective buyers are advised to consult with an attorney of their choice with respect to the purchase of any real property including but not limited to, seeking legal advice from their own attorney regarding disclosures and disclaimers set forth below.



This is an online only auction with no buyer's premium.

Steffes Group along with their employees are seller's agents and are licensed in the state where the property is located. We strongly recommend buyers secure buyer representation, at their expense, in all real estate transactions.

Bid placed within the last 4 minutes of the auction will extend the auction an additional 4 minutes. Bid extensions continue and auction does not end until there are no bids for 4 minutes.

This property sells for cash with no owner financing. Bidders must have financing secured prior to bidding. The sale of this property IS NOT contingent on the bidder securing financing.

**The auction opens Tuesday, November 1 at 8:00AM and will close Wednesday, November 10 at 12PM MST, 2022.**

All bidders must register with SteffesGroup.com as an online bidder to participate in the auction.

All bidders must register their name, address, and telephone number in order for your bidding number to be approved.

The successful bidder will be required to sign an Earnest Money Receipt and Purchase Agreement at the close of the real estate auction. A total deposit of 10% of the purchase price will be required. Those funds will be placed in a Real Estate Trust Account as good faith money until closing.

The contract signing will take place at Steffes Group, 2000 Main Avenue East, West Fargo ND.

If the winning bidder is unable to come to the Steffes office for signing of the contract, contact Max Steffes 701.237.9173. Arrangements will be made to email or fax a copy of the contract for signature. The buyer would fax the signed copy back to 701.237.0976 or send a scanned copy by email.

Purchasers who are unable to close because of insufficient funds will be in default and the deposit money will be forfeited. Balance of the purchase price must be paid in full at closing in 45 days.

Closing will take place at a professional closing company agreeable to both buyer and seller.

Prior to closing, SELLER at SELLER'S expense and election shall furnish to Buyer either: (i) an abstract of title updated to a current date, or (ii) an ALTA title insurance commitment for an owner's policy of title

insurance in the amount of the purchase price. Seller shall provide good and marketable title. Zoning ordinances, building and use restrictions and reservations in federal patents and state deeds, existing tenancies, easements, and public roads shall not be deemed encumbrances or defects.

**2022 Taxes to be paid by SELLER.** Subsequent taxes and or special assessments, if any, to be paid by buyer. Real Estate Taxes are subject to reassessment under new owner.

Closing Agent Fee will be shared equally between Buyer and Seller.

The auction sale is for registered bidders and their guests. All bidding is open to the public and the property is offered for sale to qualified purchasers without regard to sex, race, color, religion, natural origin, or handicap.

Please note the bidding will not close and property will not be sold until everyone has had the opportunity to make his or her highest and best bid.

**THE PROPERTY WILL BE SOLD AS IS WITH NO WARRANTIES EXPRESSED OR IMPLIED.**

**THE PROPERTY WILL BE SOLD SUBJECT TO SELLER CONFIRMATION.**

**PROPERTY SOLD WITHOUT WARRANTY**

All dimensions and descriptions are approximations only based upon the best information available and are subject to possible variation. Sketches may not be drawn to scale and photographs may not depict the current condition of the property. Bidders should inspect the property and review all the pertinent documents and information available, as each bidder is responsible for evaluation of the property and shall not rely upon the Seller, Broker or Auctioneer, their Employees or Agents. The property will be sold AS IS and without any warranties or representations, expressed or implied.

### **SUCCESSFUL BIDDER**

The successful bidder of the property shall be determined by competitive bidding. Should any dispute arise between bidders, the auctioneer shall have the right to make the final decision either to determine the successful bidder or to re-offer the property that is in dispute. The auction will be recorded and the auctioneer's records shall be conclusive in all respects.

### **SELLER'S PERFORMANCE**

The Seller has agreed to the terms of the sale as published. However, the Broker and Auctioneer make no warranties or guarantees as to the Seller's performance.

### **AGENCY DISCLOSURE**

Steffes Group, Inc. is representing the Seller.

### **POSSESSION**

Possession will be at closing or completion of current crop harvest, whichever is later, unless otherwise agreed to in writing and agreeable by buyer and seller.

### **MINERAL RIGHTS**

All mineral rights, if any, held by Seller will be transferred upon closing. However, the Seller does not warrant the amount or adequacy of the mineral rights.

### **ENVIRONMENTAL DISCLAIMER**

The Seller, Broker and Auctioneers do not warrant with respect to the existence or nonexistence of any pollutants, contaminants or hazardous waste prohibited by federal, state or local law. Buyer is responsible for inspection of the property prior to purchase for conditions including but not limited to water quality, and environmental conditions that may affect the usability or value of the property. No warranties are made as to the existence or nonexistence of water wells on the property, or the condition of any well.

### **EASEMENTS AND SURVEY**

The property to be sold is subject to any restrictive covenants or easements of record and any results that an accurate survey may show.

### **BIDDING PROCEDURE**

As a buyer you have two objectives to accomplish:

1. Purchasing the property.
2. Purchasing the property at a price you can afford.

How is this accomplished?

1. Estimate comparative value.
2. Experienced buyers always decide what to pay before the bidding begins.
3. Inspect the property carefully.
4. Compare with other properties available in the area.
5. Check the selling price of previously sold properties.
6. Discuss your buying plans with a lender. Have your financing arrangements made in advance.
7. This sale is not subject to financing.

### **AVOID OVER OR UNDER BIDDING**

- Always bid on a property toward a price.
- Establish that price before the bidding begins. By doing this you will avoid getting caught up in the auction excitement and pay a price that is too high for the market or one that you cannot afford. It will also make you confident to bid to your established fair market value. Many bidders who do not plan ahead end up with regrets after the auction because they were too nervous or uncertain about their judgment to bid.

### **THE BIDDING STRATEGY**

- Research and know the value of the property.
- Have your financing arranged before the auction.
- Establish your highest and best bid before the bidding begins.
- Make your bids promptly to force other bidders up or out without delay



# Timed Online Multi-Tract Bidding Process

Please note the bidding will not close until there has been no bidding activity for a period of 4 minutes. This is accomplished through the bid extension feature of our website. Bids placed within the last 4 minutes of the auction will extend the auction an additional 4 minutes. Bid extensions continue and the auction does not end until there are no bids for 4 minutes. Our goal is to realize the highest return to the seller, and satisfy all interested parties.

CATALOG ORDER

EXTENDED

**#1 Cavalier County, ND  
Land Auction - 160± Acres**  
 Description: NW ¼ Section 5-163-57  
 Deeded Acres: 160.00±  
 Cropland Acres: 124±  
 Wooded Acres: 26±  
 Soil Productivity Index: 75  
 Taxes ('15): \$978.47



US \$3,500/X [More Photos](#)  
 US \$560,000.00  
 (160.00 X \$3,500.00)

---

EXTENDED

**#1 Cavalier County, ND  
Land Auction - 160± Acres**  
 Description: NW ¼ Section 5-163-57  
 Deeded Acres: 160.00±  
 Cropland Acres: 124±  
 Wooded Acres: 26±  
 Soil Productivity Index: 75  
 Taxes ('15): \$978.47



US \$3,500/X [More Photos](#)  
 US \$560,000.00  
 (160.00 X \$3,500.00)

## This is an AUCTION! To the Highest Bidder.

The bidding will not close and property will not be sold until everyone has had the opportunity to make his or her highest and best bid. PLEASE NOTE THIS IS A SAMPLE FOR THE TIMED ONLINE BIDDING PLATFORM AND DOES NOT REPRESENT THIS AUCTION SALE!



Lots with this symbol are linked together throughout the entire auction and will close together.

## NOVEMBER 2022

S	M	T	W	TH	F	S
		Opens 1	2	3	4	5
6	7	8	9	Closes 10	11	12
13	14	15	16	17	18	19
20	21	22	23	24	25	26
27	28	29	30			



From Baker MT, north 11 miles to Big Hill Rd, then east 1 mile to the intersection of Custer Camp Trial and Big Hill Rd

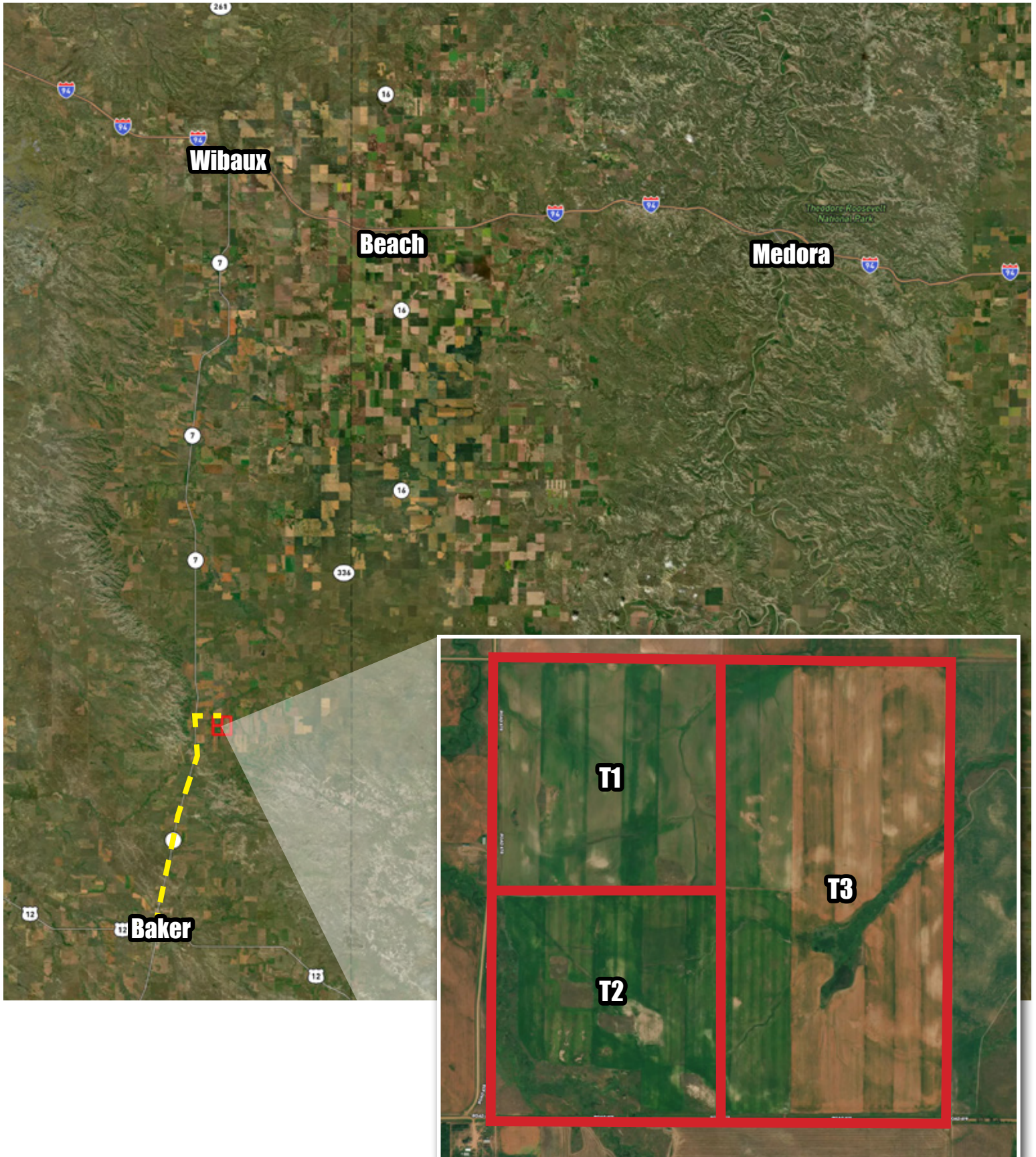



Fallon County, SD - Baker Township, Section 17  
Total Acre: 640± • Cropland Acres: 583.14±



**Description:** NW1/4 Section 17-9-60  
**Total Acres:** 160±  
**Cropland Acres:** 152.13±  
**Rangeland Acre:** 3.78±  
**Geocode:** 39-1856-17-3-04-01-0000 (includes T2 & T3)  
**Soils:** Regent-Savage silty clay loams (38.2%), Reeder-Cabba loams (32.4%), Grail-Savage silty clay loams (27.3%)  
**Taxes (2021):** \$718.40 (includes all of section 17)

**Wetland Determination Identifiers**

- Restricted Use
- ▼ Limited Restrictions
- Exempt from Conservation Compliance Provisions

— Tract Boundary

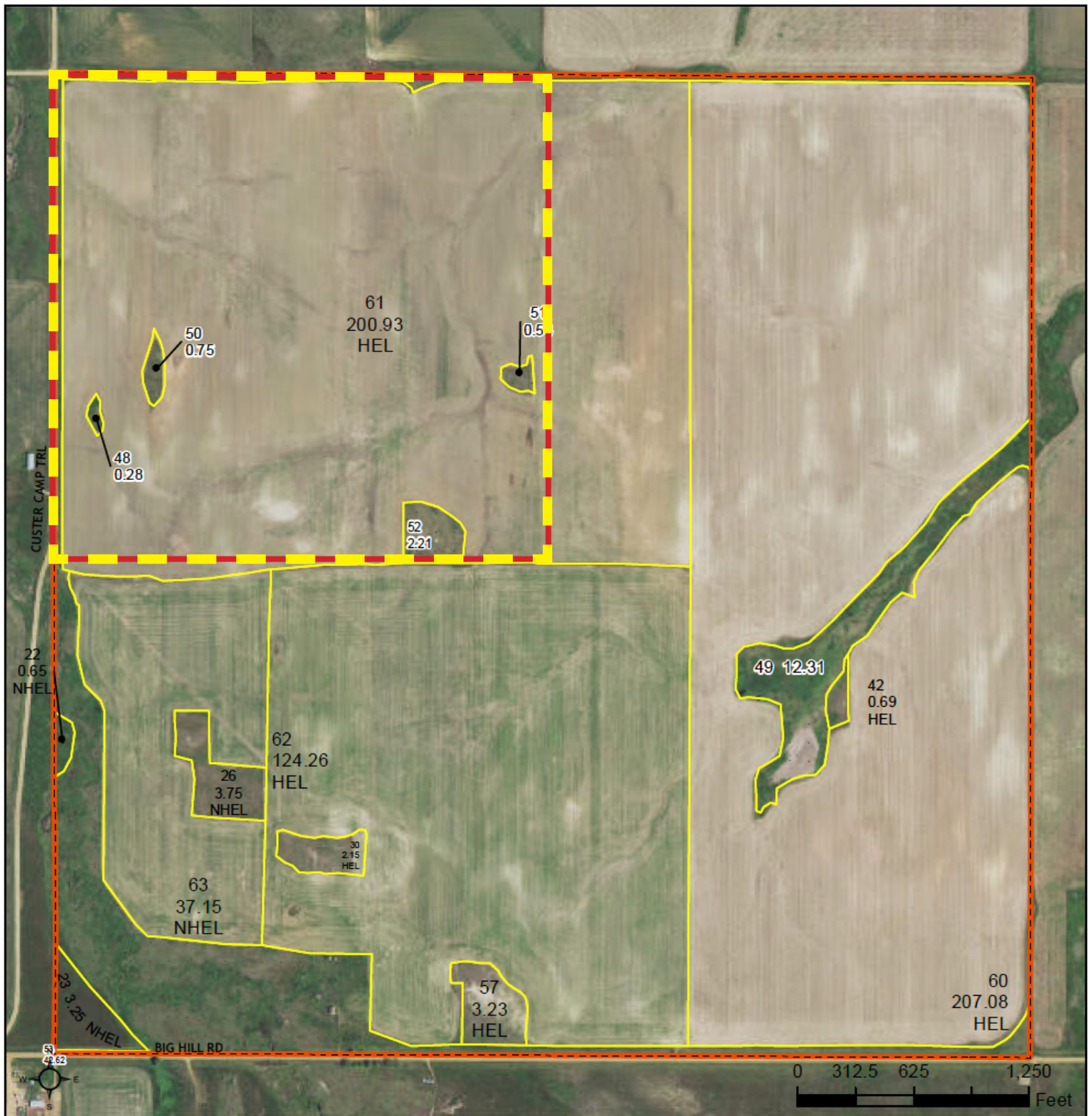



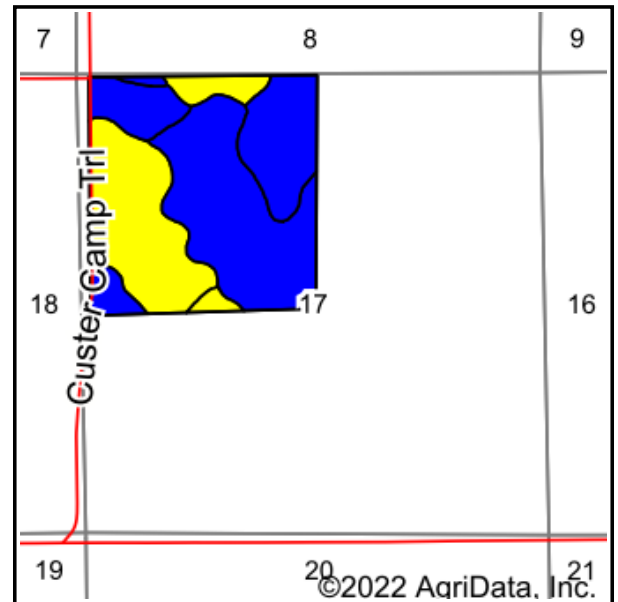
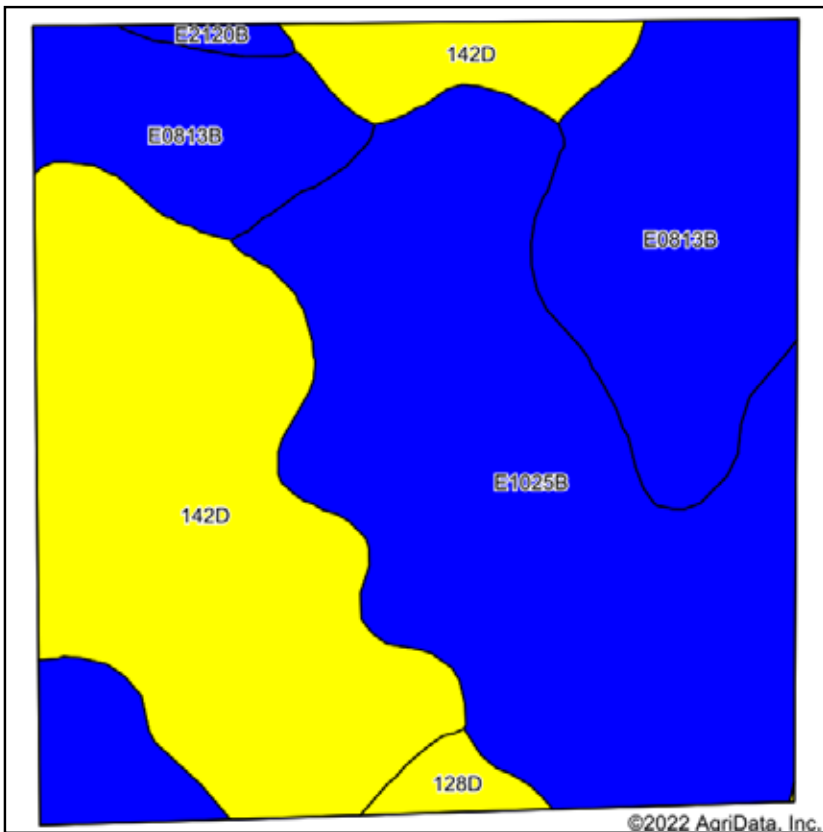

Soils data provided by USDA and NRCS.

Area Symbol: MT025, Soil Area Version: 20

Code	Soil Description	Acres	Percent of field	Non-Irr Class Legend	Non-Irr Class *c	Irr Class *c
E1025B	Regent-Savage silty clay loams, 3 to 6 percent slopes	61.15	38.2%		IIe	
142D	Reeder-Cabba loams, 4 to 15 percent slopes	51.89	32.4%		IVe	IVe
E0813B	Grail-Savage silty clay loams, 2 to 6 percent slopes	43.63	27.3%		IIe	
128D	Winifred silty clay loam, 4 to 15 percent slopes	2.29	1.4%		IVe	
E2120B	Farnuf loam, 2 to 6 percent slopes	1.04	0.6%		IIe	

\*c: Using Capabilities Class Dominant Condition Aggregation Method

\*- Irr Class weighted average cannot be calculated on the current soils data due to missing data.

Soils data provided by USDA and NRCS.

**Description:** SW1/4 Section 17-9-60  
**Total Acres:** 160±  
**Cropland Acres:** 125.64±  
**Rangeland Acres:** 29±  
**Geocode:** 39-1856-17-3-04-01-0000 (includes T1 & T3)  
**Soils:** Winifred silty clay loam (29.1%), Grail-Savage silty clay loams (27%), Reeder-Dast complex (19.9%)  
**Taxes (2021):** \$718.40 (includes all of section 17)

**Wetland Determination Identifiers**

- Restricted Use
- ▼ Limited Restrictions
- Exempt from Conservation Compliance Provisions

— Tract Boundary

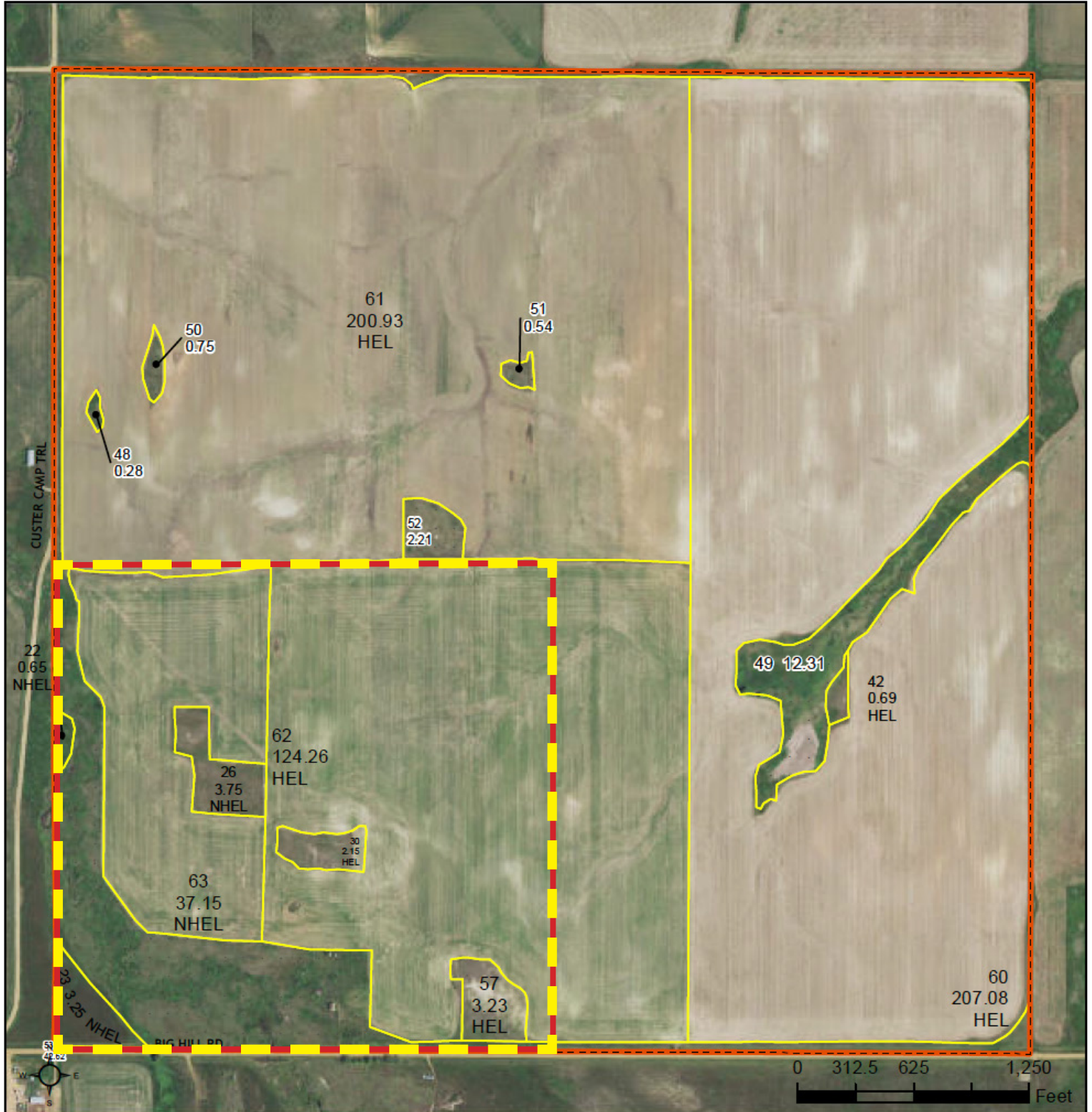



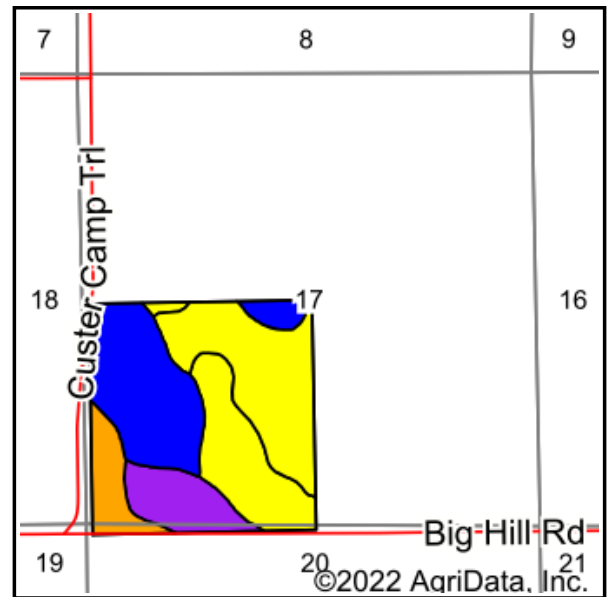
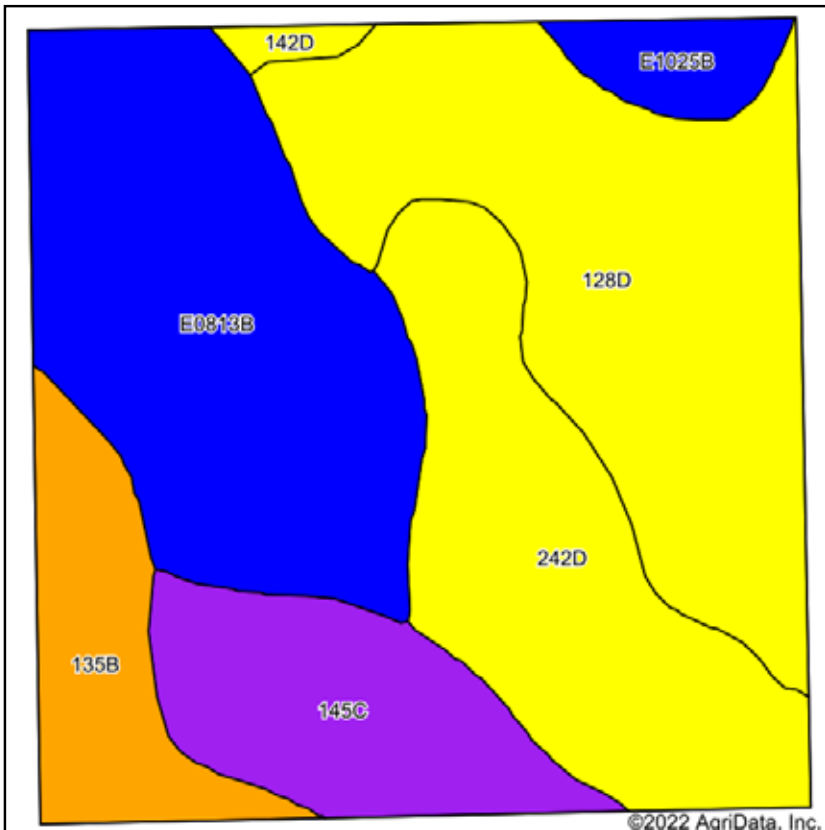

Soils data provided by USDA and NRCS.

Area Symbol: MT025, Soil Area Version: 20

Code	Soil Description	Acres	Percent of field	Non-Irr Class Legend	Non-Irr Class *c	Irr Class *c
128D	Winifred silty clay loam, 4 to 15 percent slopes	46.55	29.1%	[Yellow Box]	IVe	
E0813B	Grail-Savage silty clay loams, 2 to 6 percent slopes	43.26	27.0%	[Blue Box]	IIe	
242D	Reeder-Dast complex, 4 to 15 percent slopes	31.85	19.9%	[Yellow Box]	IVe	
145C	Daglum-Adger complex, 2 to 8 percent slopes	18.52	11.6%	[Purple Box]	VIe	
135B	Pachel loam, 0 to 4 percent slopes	13.78	8.6%	[Orange Box]	IIIe	
E1025B	Regent-Savage silty clay loams, 3 to 6 percent slopes	4.77	3.0%	[Blue Box]	IIe	
142D	Reeder-Cabba loams, 4 to 15 percent slopes	1.27	0.8%	[Yellow Box]	IVe	IVe

\*c: Using Capabilities Class Dominant Condition Aggregation Method  
 \*- Irr Class weighted average cannot be calculated on the current soils data due to missing data.  
 Soils data provided by USDA and NRCS.

**Description:** E1/2 Section 17-9-60  
**Total Acres:** 320±  
**Cropland Acres:** 305.37±  
**Rangeland Acres:** 12.31±  
**Geocode:** 39-1856-17-3-04-01-0000 (includes T1 & T2)  
**Soils:** Regent-Savage silty clay loams (24.9%), Cambert-Cabba complex (22.1%), Winifred silty clay loam (17.2%), Farnuf loam (15.3%)  
**Taxes (2021):** \$718.40 (includes all of section 17)

**Wetland Determination Identifiers**

- Restricted Use
- ▼ Limited Restrictions
- Exempt from Conservation Compliance Provisions

— Tract Boundary

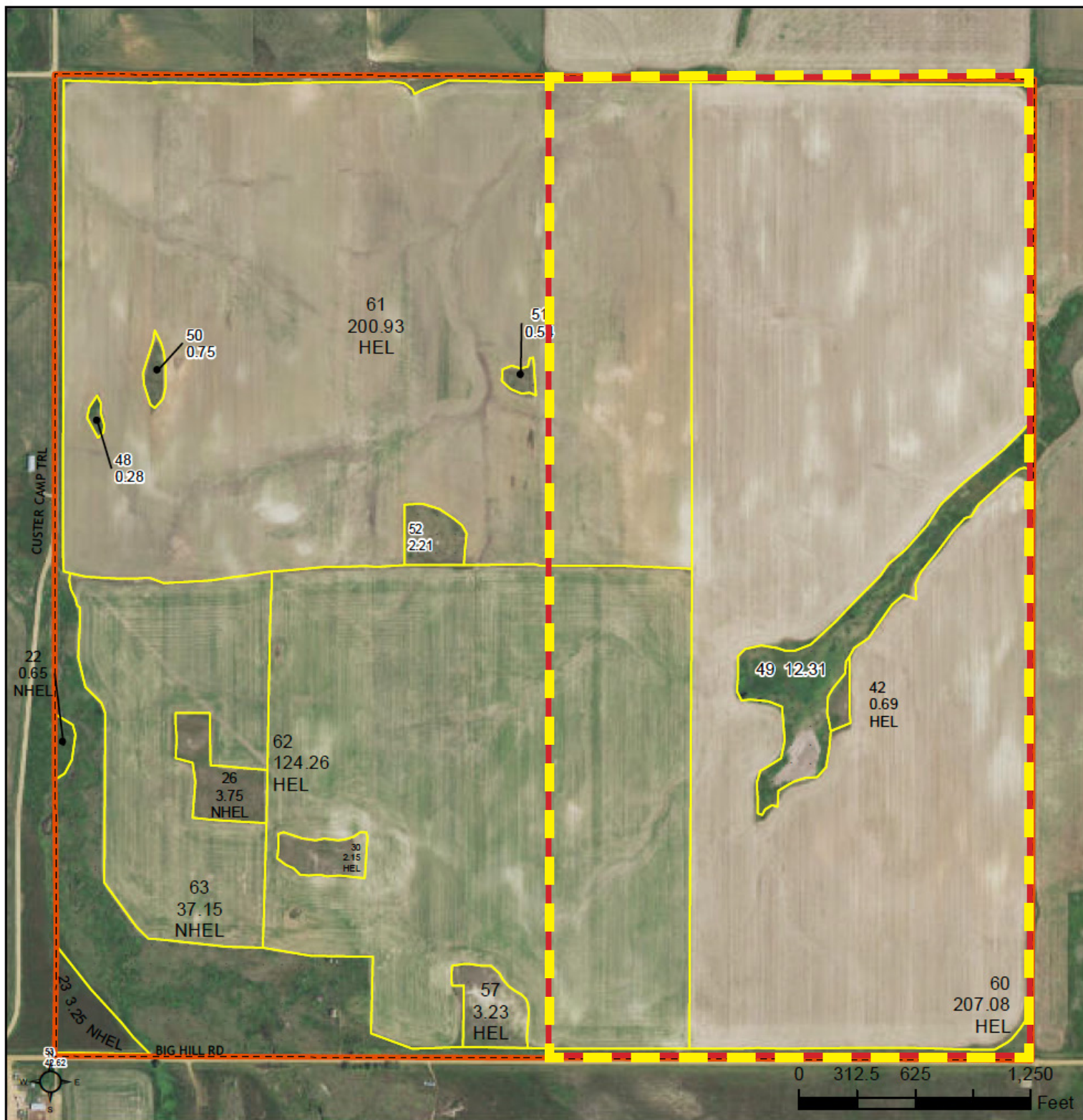



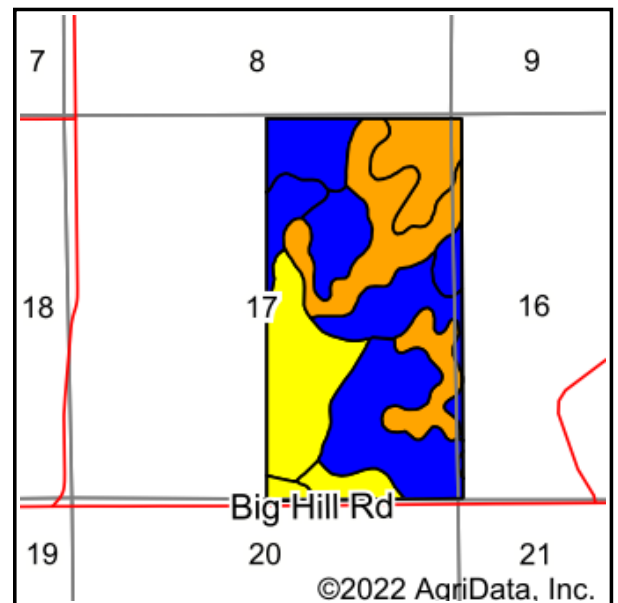
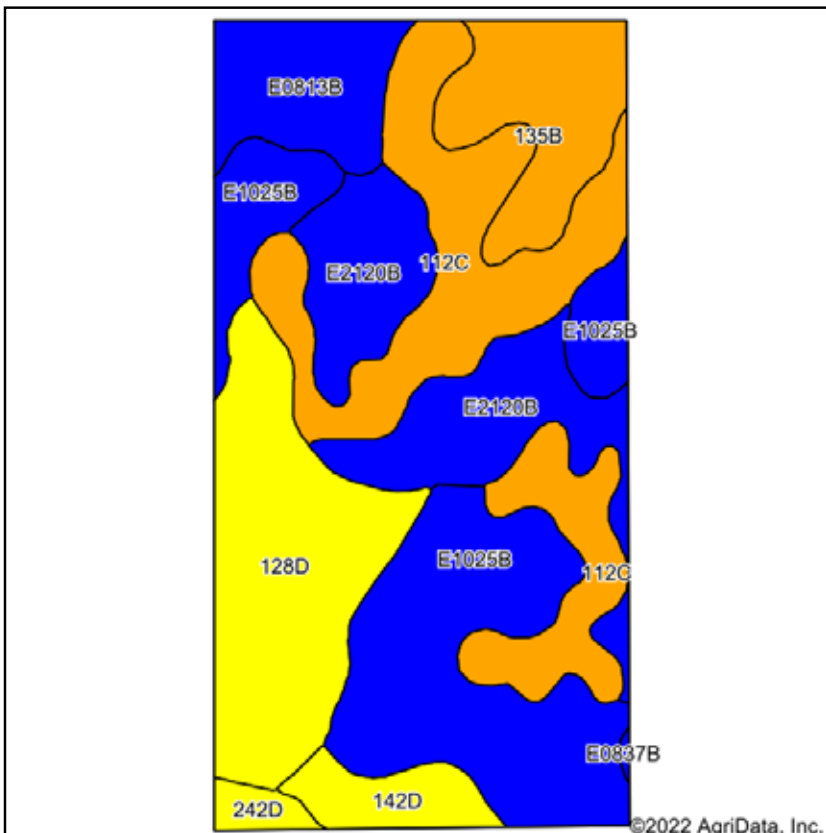

Soils data provided by USDA and NRCS.

Area Symbol: MT025, Soil Area Version: 20

Code	Soil Description	Acres	Percent of field	Non-Irr Class Legend	Non-Irr Class *c	Irr Class *c
E1025B	Regent-Savage silty clay loams, 3 to 6 percent slopes	78.91	24.7%		Ile	
112C	Cambert-Cabba complex, 2 to 8 percent slopes	71.46	22.3%		IIIe	IIIe
128D	Winifred silty clay loam, 4 to 15 percent slopes	54.65	17.1%		IVe	
E2120B	Farnuf loam, 2 to 6 percent slopes	49.22	15.4%		Ile	
135B	Pachel loam, 0 to 4 percent slopes	27.76	8.7%		IIIe	
E0813B	Grail-Savage silty clay loams, 2 to 6 percent slopes	22.74	7.1%		Ile	
142D	Reeder-Cabba loams, 4 to 15 percent slopes	11.02	3.4%		IVe	IVe
242D	Reeder-Dast complex, 4 to 15 percent slopes	3.85	1.2%		IVe	
E0837B	Savage silty clay loam, 2 to 6 percent slopes	0.39	0.1%		Ile	

\*c: Using Capabilities Class Dominant Condition Aggregation Method  
 \*- Irr Class weighted average cannot be calculated on the current soils data due to missing data.  
 Soils data provided by USDA and NRCS.

**2021 REAL PROPERTY TAX STATEMENT**  
**FALLON COUNTY, MT**  
 Barb Ketterling  
 Treasurer  
 P.O. Box 787  
 BAKER, MT 59313-0787

09/27/2022

TAX I.D. 0001300236

**Property Description/Location**

THOMPSON GEORGE G III ET AL	39-1856-17-3-04-01-0000	Total Acre: 640.01
FLAUTT DIANE THOMPSON	SCT:17 TWN:09 N RNG:60 E	
1127 VERNON PL	195 BIG HILL RD BAKER, MT 59313	
MARCO ISLAND FL 34145-2001	- ALL	

Breakdown of General Tax	Mill Levy	Tax Amount	Tax Item	Total Tax	1st Half	2nd Half
BAKER RURAL FIRE DISTRICT	6.580	28.36	District 12R	1,425.45	712.73	712.72
BRIDGE	5.360	23.10	LBSCD	11.34	5.67	5.67
CEMETERY	1.260	5.44				
FAIR	10.000	43.10				
GENERAL	101.670	438.20				
HOSPITAL	5.000	21.54				
LIBRARY	1.500	6.46				
PORT AUTHORITY	2.000	8.62				
ROAD	28.750	123.92				
WEED	1.930	8.32				
<b>Total COUNTY Tax</b>	<b>164.050</b>	<b>707.06</b>				
#12 GENERAL VOTED LEVY(Voted)	22.280	96.02				
#12 SCHL GENERAL ADDITIONAL LEVY	34.230	147.54				
#12 SCHL TRANSP ADDITIONAL LEVY	9.170	39.52				
<b>Total SCHOOL Tax</b>	<b>65.680</b>	<b>283.08</b>				
ELEM. EQUAL AD VALOREM	33.000	142.23				
H S EQUAL AD VALOREM	22.000	94.82				
ST. EQUALIZATION AID LEVY	40.000	172.40				
UNIVERSITY MILLAGE	6.000	25.86				
<b>Total STATE Tax</b>	<b>101.000</b>	<b>435.31</b>				
<b>Subtotal GENERAL Tax</b>	<b>330.730</b>	<b>1,425.45</b>				
			<b>TOTAL Taxes Due</b>	<b>1,436.79</b>	<b>718.40</b>	<b>718.39</b>

(Please pay this amount. Total does not include delinquent taxes.)





FARM: 1048

Montana

U.S. Department of Agriculture

Prepared: 10/4/22 11:20 AM

Fallon

Farm Service Agency

Crop Year: 2022

Report ID: FSA-156EZ

## Abbreviated 156 Farm Record

Page: 1 of 2

DISCLAIMER: This is data extracted from the web farm database. Because of potential messaging failures in MIDAS, this data is not guaranteed to be an accurate and complete representation of data contained in the MIDAS system, which is the system of record for Farm Records.

Operator Name

Farm Identifier

Farms Associated with Operator:

1629, 2416

ARC/PLC G/F Eligibility: Eligible

CRP Contract Number(s): None

Farmland	Cropland	DCP Cropland	WBP	WRP	EWP	CRP Cropland	GRP	Farm Status	Number of Tracts
641.85	583.14	583.14	0.0	0.0	0.0	0.0	0.0	Active	1
State Conservation	Other Conservation	Effective DCP Cropland	Double Cropped	MPL/FWP	Native Sod				
0.0	0.0	583.14	0.0	0.0	0.0				

## ARC/PLC

PLC	ARC-CO	ARC-IC	PLC-Default	ARC-CO-Default	ARC-IC-Default
NONE	WHEAT, BARLY	NONE	NONE	NONE	NONE

Crop	Base Acreage	PLC Yield	CCC-505 CRP Reduction
WHEAT	370.2	25	0.00
BARLEY	23.9	33	0.00
<b>Total Base Acres:</b>	394.1		

Tract Number: 360 Description SEC 17-9-60

FSA Physical Location : Fallon, MT

ANSI Physical Location: Fallon, MT

BIA Range Unit Number:

HEL Status: HEL: conservation system is being actively applied

Wetland Status: Wetland determinations not complete

WL Violations: None

Farmland	Cropland	DCP Cropland	WBP	WRP	EWP	CRP Cropland	GRP
641.85	583.14	583.14	0.0	0.0	0.0	0.0	0.0
State Conservation	Other Conservation	Effective DCP Cropland	Double Cropped	MPL/FWP	Native Sod		
0.0	0.0	583.14	0.0	0.0	0.0		

Crop	Base Acreage	PLC Yield	CCC-505 CRP Reduction
WHEAT	370.2	25	0.00
BARLEY	23.9	33	0.00
<b>Total Base Acres:</b>	394.1		

Owners: THOMPSON FAMILY INVESTMENTS LLC

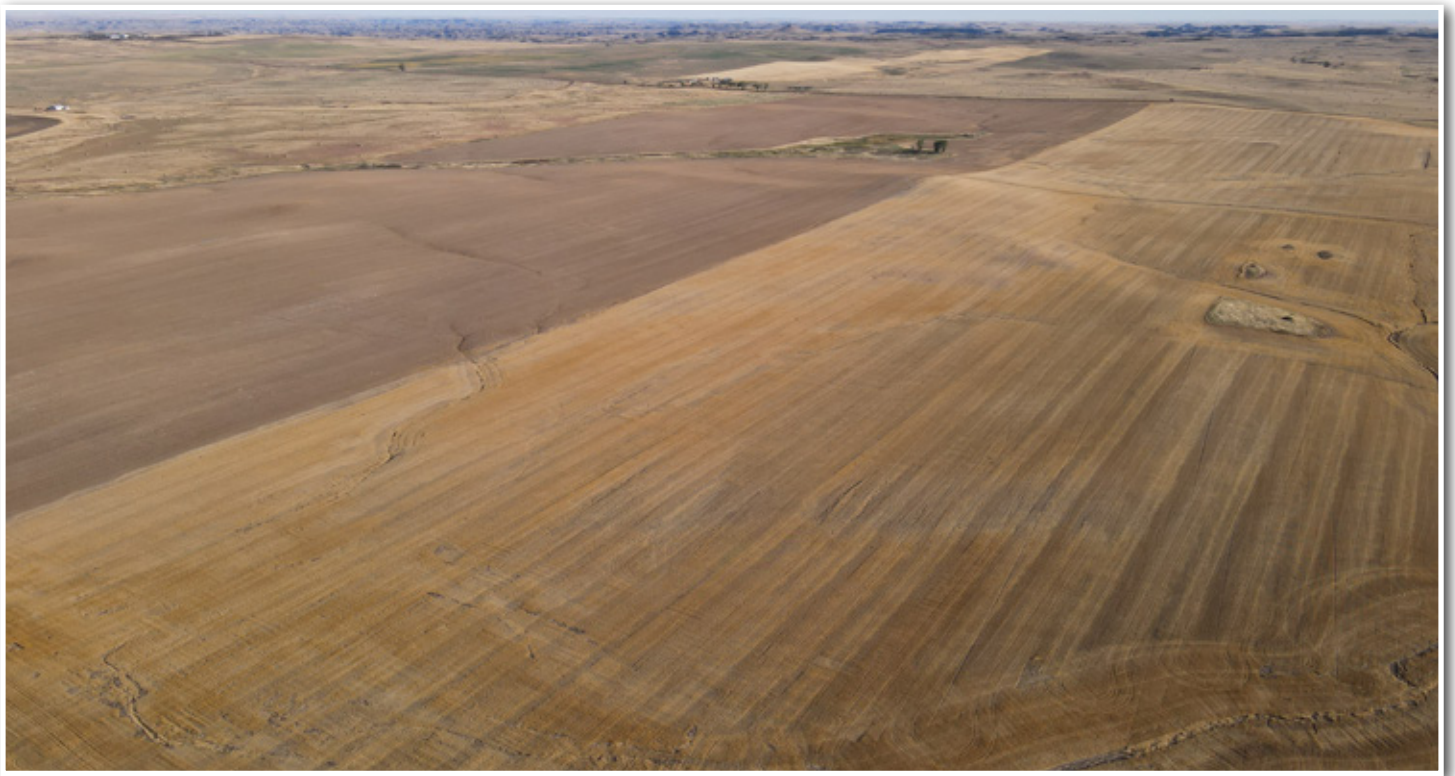





Date: \_\_\_\_\_

Received of \_\_\_\_\_

Whose address is \_\_\_\_\_

SS # \_\_\_\_\_ Phone # \_\_\_\_\_ the sum of \_\_\_\_\_ in the form of \_\_\_\_\_ as earnest money and in part payment of the purchase of real estate sold by Auction and described as follows:

This property the undersigned has this day sold to the BUYER for the sum of..... \$ \_\_\_\_\_

Earnest money hereinafter received for..... \$ \_\_\_\_\_

Balance to be paid as follows..... In Cash at Closing..... \$ \_\_\_\_\_

1. Said deposit to be placed in the Steffes Group, Inc. Trust Account until closing, BUYERS default, or otherwise as agreed in writing by BUYER and SELLER. By this deposit BUYER acknowledges purchase of the real estate subject to Terms and Conditions of this contract, subject to the Terms and Conditions of the Buyer's Prospectus, and agrees to close as provided herein and therein. BUYER acknowledges and agrees that the amount of deposit is reasonable; that the parties have endeavored to fix a deposit approximating SELLER'S damages upon BUYERS breach; that SELLER'S actual damages upon BUYER'S breach may be difficult or impossible to ascertain; that failure to close as provided in the above referenced documents will result in forfeiture of the deposit as liquidated damages; and that such forfeiture is a remedy in addition to SELLER'S other remedies.

2. Prior to closing, SELLER at SELLER'S expense and election shall furnish to Buyer either: (i) an abstract of title updated to a current date, or (ii) an ALTA title insurance commitment for an owner's policy of title insurance in the amount of the purchase price. Seller shall provide good and marketable title. Zoning ordinances, building and use restrictions and reservations in federal patents and state deeds, existing tenancies, easements and public roads shall not be deemed encumbrances or defects.

3. If the SELLER'S title is not insurable or free of defects and cannot be made so within sixty (60) days after notice containing a written statement of defects is delivered to SELLER, then said earnest money shall be refunded and all rights of the BUYER terminated, except that BUYER may waive defects and elect to purchase. However, if said sale is approved by the SELLER and the SELLER'S title is marketable and the buyer for any reason fails, neglects, or refuses to complete purchase, and to make payment promptly as above set forth, then the SELLER shall be paid the earnest money so held in escrow as liquidated damages for such failure to consummate the purchase. Payment shall not constitute an election of remedies or prejudice SELLER'S rights to pursue any and all other remedies against BUYER, included, but not limited to specific performance. Time is of the essence for all covenants and conditions in this entire agreement.

4. Neither the SELLER nor SELLER'S AGENT make any representation of warranty whatsoever concerning the amount of real estate taxes or special assessments, which shall be assessed against the property subsequent to the date of purchase.

5. Minnesota Taxes: SELLER agrees to pay \_\_\_\_\_ of the real estate taxes and installment of special assessments due and payable in \_\_\_\_\_ BUYER agrees to pay \_\_\_\_\_ of the real state taxes and installments and special assessments due and payable in \_\_\_\_\_ SELLER warrants taxes for \_\_\_\_\_ are Homestead, \_\_\_\_\_ Non-Homestead. SELLER agrees to pay the Minnesota State Deed Tax.

6. North Dakota Taxes: \_\_\_\_\_

7. South Dakota Taxes: \_\_\_\_\_

8. The property is to be conveyed by \_\_\_\_\_ deed, free and clear of all encumbrances except special assessments, existing tenancies, easements, reservations and restrictions of record.

9. Closing of the sale is to be on or before \_\_\_\_\_ Possession will be at closing.

10. This property is sold AS IS, WHERE IS, WITH ALL FAULTS. BUYER is responsible for inspection of the property prior to purchase for conditions including but not limited to water quality, seepage, septic and sewer operation and condition, radon gas, asbestos, presence of lead based paint, and any and all structural or environmental conditions that may affect the usability or value of the property.

11. The contract, together with the Terms and Conditions of the Buyer's Prospectus, contain the entire agreement and neither party has relied upon any oral or written representations, agreements, or understanding not set forth herein, whether made by agent or party hereto. This contract shall control with respect to any provisions that conflict with or are inconsistent with the Buyer's Prospectus or any announcements made at auction.

12. Other conditions: Subject to easements, reservations and restrictions of record, existing tenancies, public roads and matters that a survey may show. Seller and Seller's agent DO NOT MAKE ANY REPRESENTATIONS OR ANY WARRANTIES AS TO MINERAL RIGHTS, TOTAL ACREAGE, TILLABLE ACREAGE OR BOUNDARY LOCATION.

13: Any other conditions: \_\_\_\_\_

14. Steffes Group, Inc. stipulates they represent the SELLER in this transaction.

Buyer: \_\_\_\_\_

Seller: \_\_\_\_\_

Steffes Group, Inc.

Seller's Printed Name & Address:



# Fallon County, Montana



SteffesGroup.com | 701.237.9173  
2000 Main Avenue East, West Fargo, ND 58078