

Soils Map

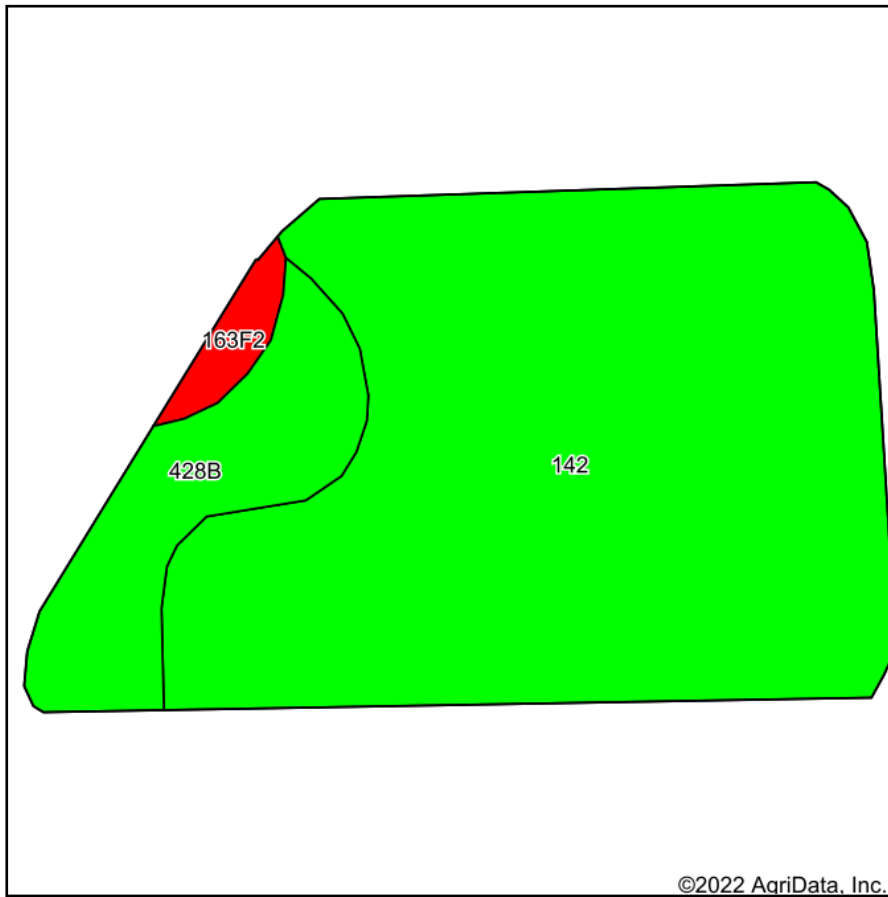

Soils data provided by USDA and NRCS.

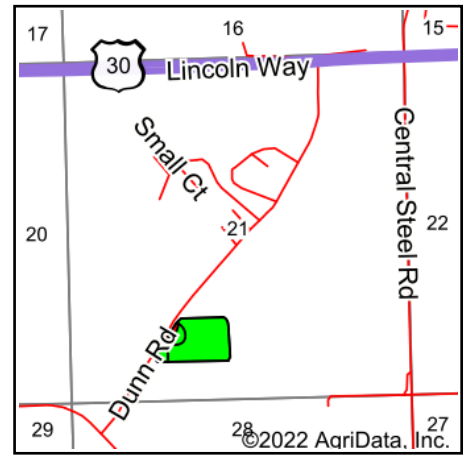

State: **Iowa**
 County: **Clinton**
 Location: **21-81N-6E**
 Township: **Camanche**
 Acres: **15.24**
 Date: **9/27/2022**



Maps Provided By:



Area Symbol: IA045, Soil Area Version: 27

Code	Soil Description	Acres	Percent of field	CSR2 Legend	Non-Irr Class *c	CSR2**	CSR
142	Chaseburg silt loam, moderately well drained, 0 to 2 percent slopes	12.60	82.7%		IIw	79	88
428B	Ely silt loam, 2 to 5 percent slopes	2.29	15.0%		Ile	87	88
163F2	Fayette silt loam, 18 to 25 percent slopes, moderately eroded	0.35	2.3%		VIe	18	29
Weighted Average					2.09	78.8	86.6

**IA has updated the CSR values for each county to CSR2.

*c: Using Capabilities Class Dominant Condition Aggregation Method

Soils data provided by USDA and NRCS.