

Number: 2022-004772
 Recorded: 9/8/2022 at 9:58:04.0 AM
 County Recording Fee: \$7.00
 Iowa E-Filing Fee: \$3.00
 Combined Fee: \$10.00
 Revenue Tax:
 Natalie Steffener RECORDER
 Des Moines County, Iowa

RETRACEMENT PLAT OF SURVEY

INDEX LEGEND

Property Location: part NE1/4 Section 4, Township 70 North, Range 4 West
 Des Moines County, Iowa
 Surveyor: Robert H. Lance, Iowa P.L.S. #21980, rob@lancesurveying.com
 Return Document to: Lance Surveying Services (319) 986-6779
 1505 North Broadway Street, Mt. Pleasant, IA 52641
 Survey Requested by: Steffes Group
 Proprietor: Paul Arthur Nau & Donald G Nau Revocable Trust
 Survey Completed: 31 August 2022

Sheet 1/1 | Basis of Bearing: IA RTK, ISPS Zone | Nau, Paul.dwg

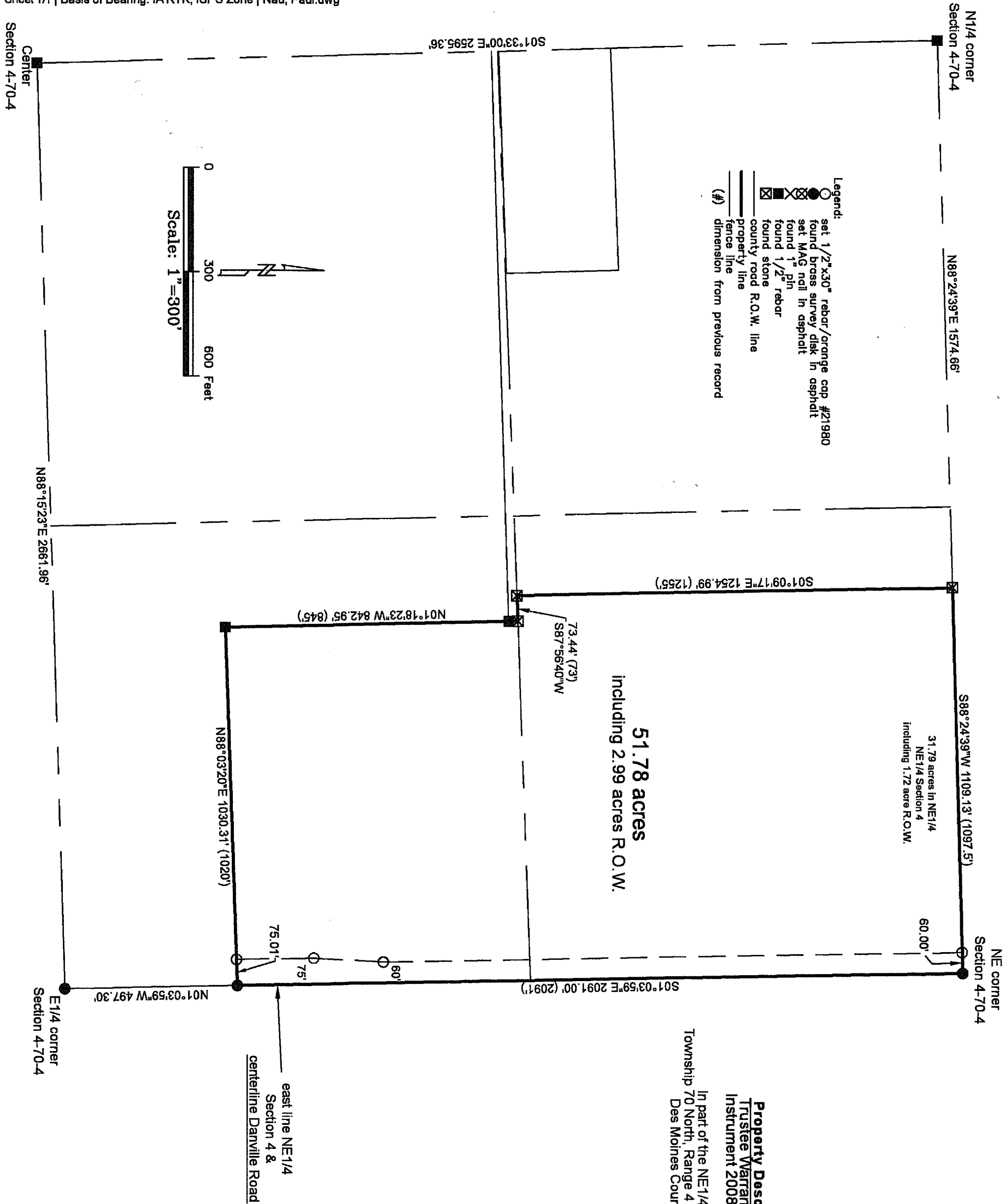

Certification:
 I hereby certify that this land surveying document was prepared, and the related survey work was performed by me or under my direct personal supervision, and that I am a duly licensed Professional Land Surveyor, under the laws of the State of Iowa.

Robert H. Lance
 Robert H. Lance
 Iowa Professional Land Surveyor #21980
 License renewal date: December 31, 2023
 Pages covered by this seal: 1

9/8/2022
 Date