

FINAL PLAT

INDEX LEGEND

Property Location: E.W. Murphy Subdivision in part W1/2 SE1/4 Section 11
Township 69 North, Range 3 West, Des Moines County, Iowa
Surveyor: Robert H. Lance, Iowa P.L.S. #21980, rob@lancesurveying.com
Return Document to: Lance Surveying Services (319) 986-6779
1505 North Broadway Street, Mt. Pleasant, IA 52641
Survey Requested by: Edward Murphy
Proprietor: Edward Leroy Murphy and Beverly Joyce Murphy
Survey Completed: 19 August 2022

Sheet 1/2 | Basis of Bearing: IA RTK, ISPS Zone | Murphy, Ed.dwg

E.W. Murphy Subdivision

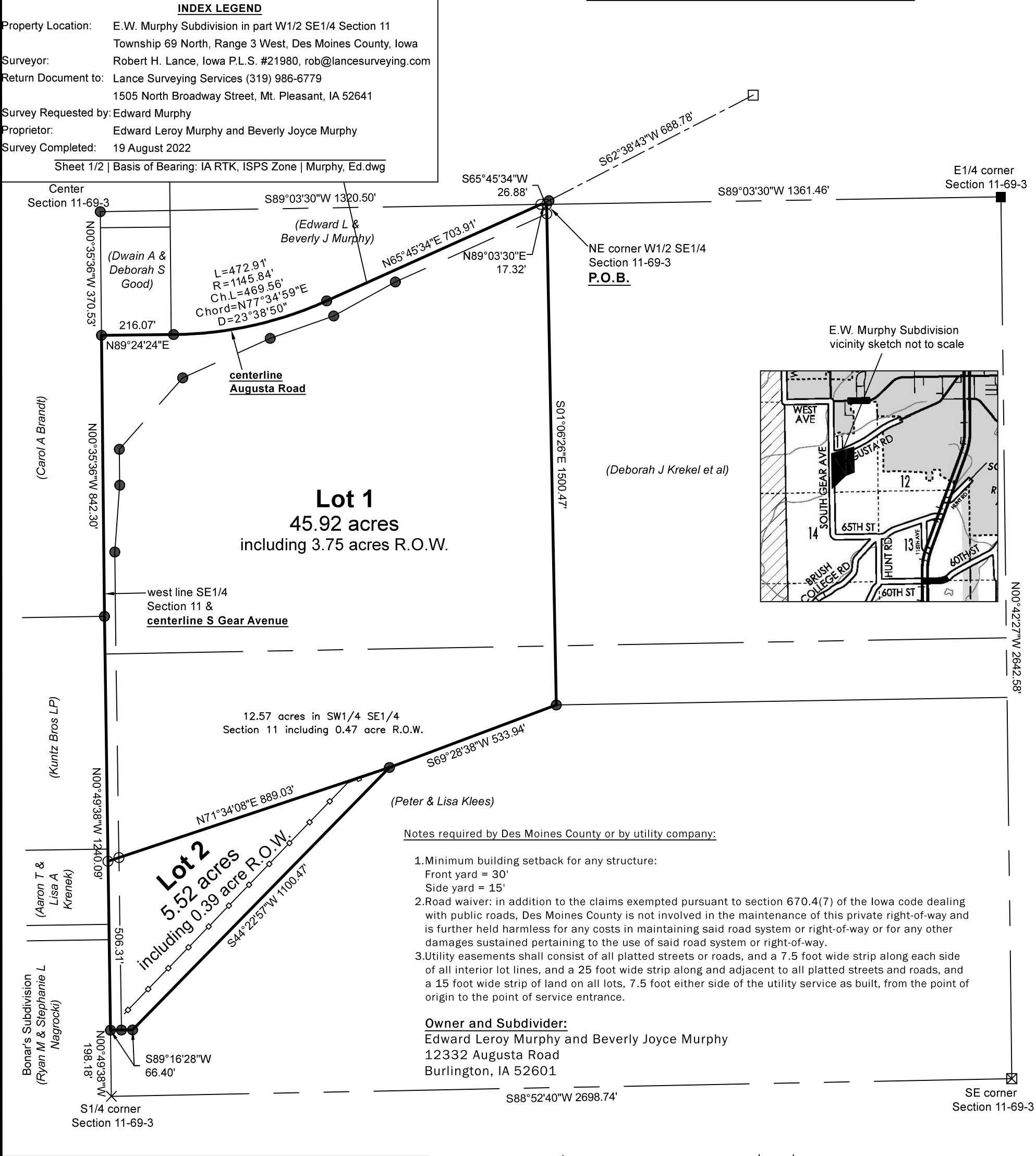

Certification:
I hereby certify that this land surveying document was prepared, and the related survey work was performed by me or under my direct personal supervision, and that I am a duly licensed Professional Land Surveyor, under the laws of the State of Iowa.

Robert H. Lance
Iowa Professional Land Surveyor #21980
License renewal date: December 31, 2023
Pages covered by this seal: 2

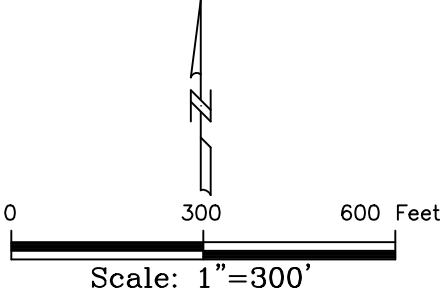

- Legend:
- set 1/2"x30" rebar/orange cap #21980
 - found 1/2" rebar
 - ⊗ found 5/8" rebar
 - ⊗ found 1" pin
 - ⊗ found 5/8" rebar
 - ⊗ found stone
 - ⊗ found 3/4" pipe
 - - - county road R.O.W. line
 - property line
 - - - road centerline
 - - - fence line
 - (#) dimension from previous record