

# Soils Map

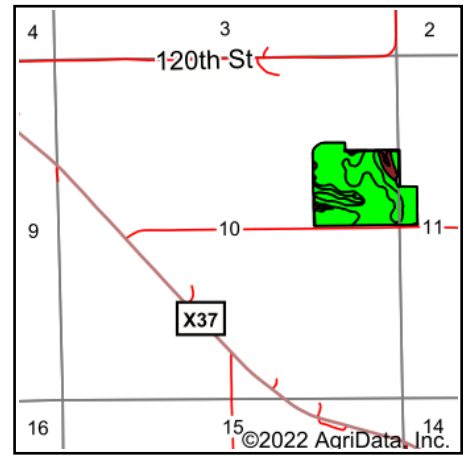

State: **Iowa**  
 County: **Louisa**  
 Location: **10-74N-4W**  
 Township: **Columbus City**  
 Acres: **40.97**  
 Date: **7/25/2022**

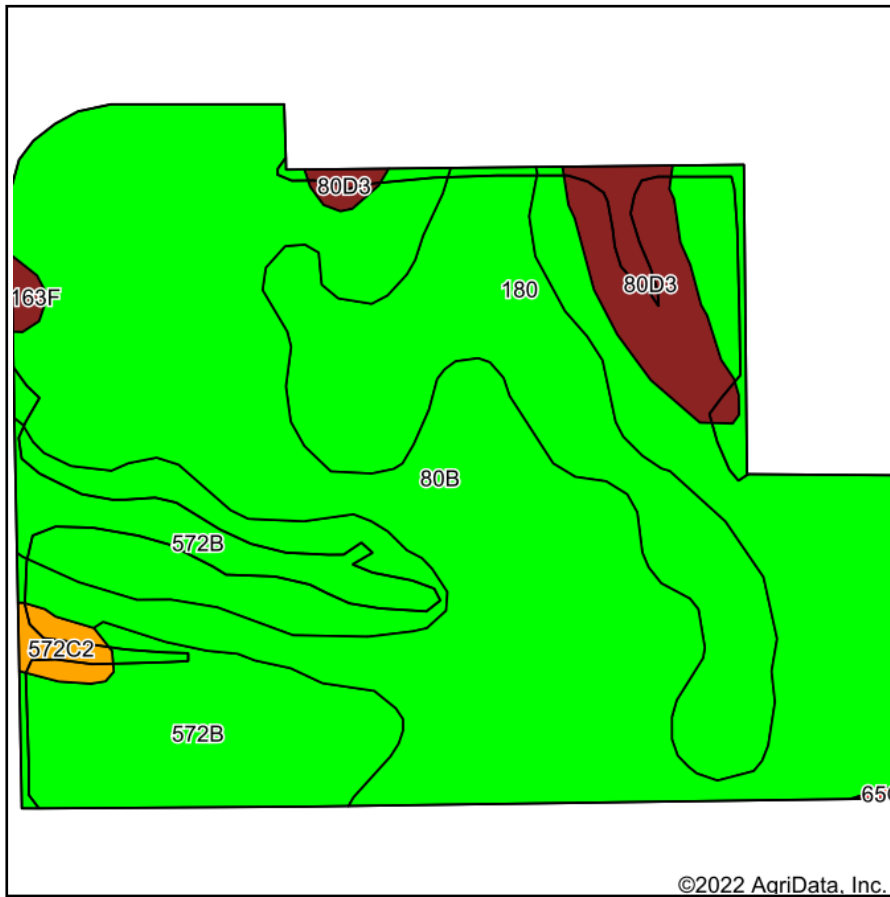

Maps Provided By:



Area Symbol: IA115, Soil Area Version: 25							
Code	Soil Description	Acres	Percent of field	CSR2 Legend	Non-Irr Class *c	CSR2**	CSR
80B	Clinton silt loam, 2 to 5 percent slopes	23.82	58.1%		Ile	80	80
572B	Inton silt loam, 2 to 5 percent slopes	7.77	19.0%		Ile	80	77
180	Keomah silt loam, 0 to 2 percent slopes	6.76	16.5%		Ilw	82	76
80D3	Clinton silty clay loam, 9 to 14 percent slopes, severely eroded	2.05	5.0%		IVe	39	45
572C2	Inton silt loam, 5 to 9 percent slopes, moderately eroded	0.43	1.0%		IIIe	69	57
M163F	Fayette silt loam, till plain, 18 to 25 percent slopes	0.14	0.3%		VIe	21	
Weighted Average						2.12	78
							*-

\*\*IA has updated the CSR values for each county to CSR2.

\*- CSR weighted average cannot be calculated on the current soils data, use prior data version for csr values.

\*c: Using Capabilities Class Dominant Condition Aggregation Method

Soils data provided by USDA and NRCS.