

Soils Map

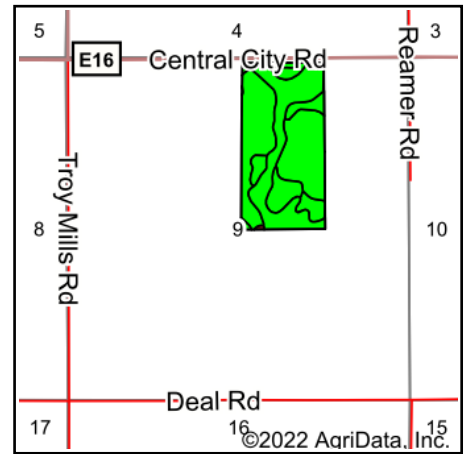

State: **Iowa**
 County: **Linn**
 Location: **9-85N-7W**
 Township: **Otter Creek**
 Acres: **77.03**
 Date: **5/19/2022**

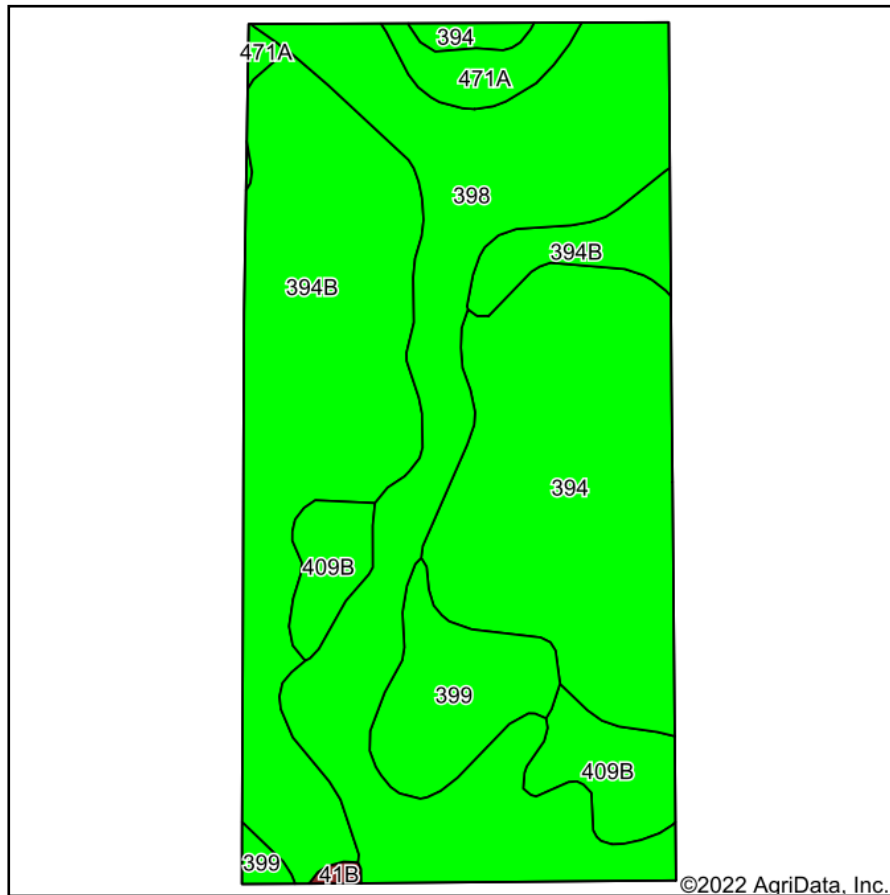

Maps Provided By:



Area Symbol: IA113, Soil Area Version: 28

Code	Soil Description	Acres	Percent of field	CSR2 Legend	Non-Irr Class *c	Irr Class *c	CSR2**	CSR
398	Tripoli clay loam, 0 to 2 percent slopes	23.80	30.9%		IIw		82	82
394B	Ostrander loam, 2 to 5 percent slopes	21.69	28.2%		IIe		91	
394	Ostrander loam, 0 to 2 percent slopes	18.97	24.6%		Ie		96	
399	Readlyn silt loam, 1 to 3 percent slopes	5.35	6.9%		Iw		91	
409B	Dickinson fine sandy loam, loam substratum, 2 to 5 percent slopes	4.85	6.3%		IIIe		75	56
471A	Oran loam, 0 to 2 percent slopes	2.19	2.8%		Iw		79	87
41B	Sparta loamy fine sand, 2 to 5 percent slopes	0.18	0.2%		IVs	IIe	39	40
Weighted Average					1.72	0.00	88	*-

**IA has updated the CSR values for each county to CSR2.

*- CSR weighted average cannot be calculated on the current soils data, use prior data version for csr values.

*c: Using Capabilities Class Dominant Condition Aggregation Method

Soils data provided by USDA and NRCS.