

Soils Map

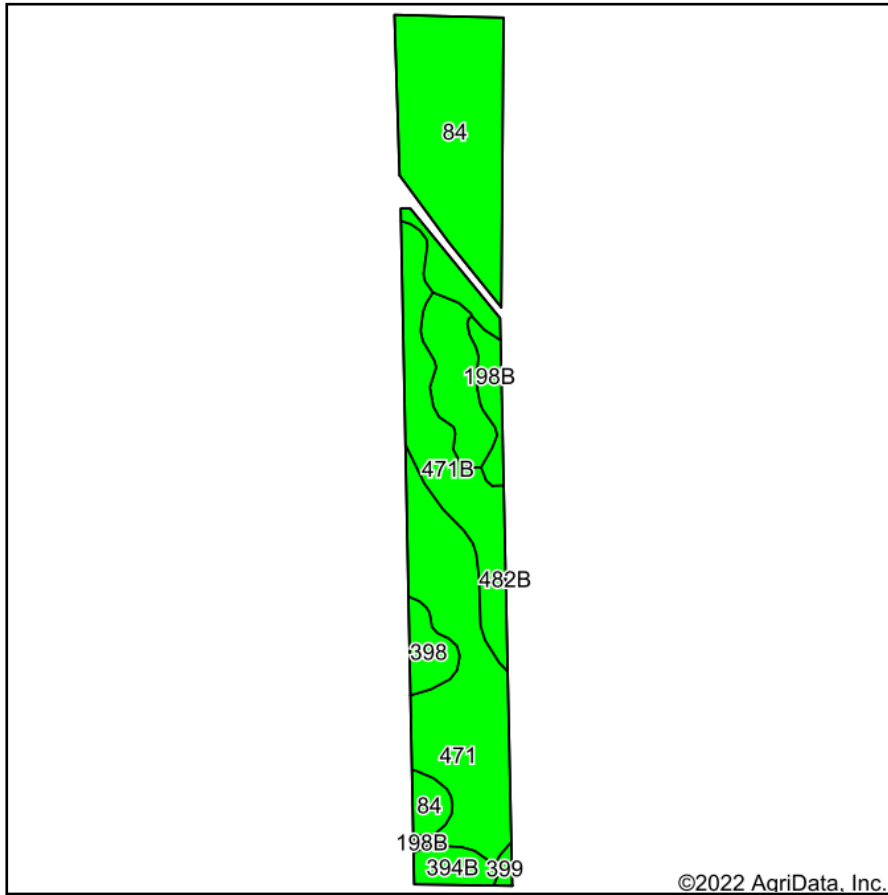

Soils data provided by USDA and NRCS.

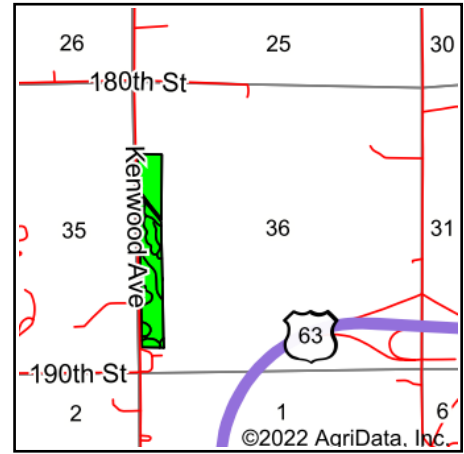

State: **Iowa**
 County: **Chickasaw**
 Location: **36-96N-13W**
 Township: **Washington**
 Acres: **34.3**
 Date: **5/17/2022**



Maps Provided By:



Area Symbol: IA037, Soil Area Version: 27

Code	Soil Description	Acres	Percent of field	CSR2 Legend	Non-Irr Class *c	CSR2**	CSR
84	Clyde clay loam, 0 to 3 percent slopes	11.69	34.1%		IIw	88	74
471	Oran loam, 0 to 2 percent slopes	9.89	28.8%		Iw	79	84
471B	Oran loam, 2 to 5 percent slopes	5.81	16.9%		Iw	74	79
482B	Racine loam, 2 to 5 percent slopes	2.95	8.6%		Ile	76	79
198B	Floyd loam, 1 to 4 percent slopes	1.33	3.9%		IIw	89	74
398	Tripoli clay loam, 0 to 2 percent slopes	1.26	3.7%		IIw	82	79
394B	Ostrander loam, 2 to 5 percent slopes	1.15	3.4%		Ile	88	84
399	Readlyn silt loam, 1 to 3 percent slopes	0.22	0.6%		Iw	91	
Weighted Average					1.54	81.8	*-

**IA has updated the CSR values for each county to CSR2.

*- CSR weighted average cannot be calculated on the current soils data, use prior data version for csr values.

*c: Using Capabilities Class Dominant Condition Aggregation Method

Soils data provided by USDA and NRCS.