

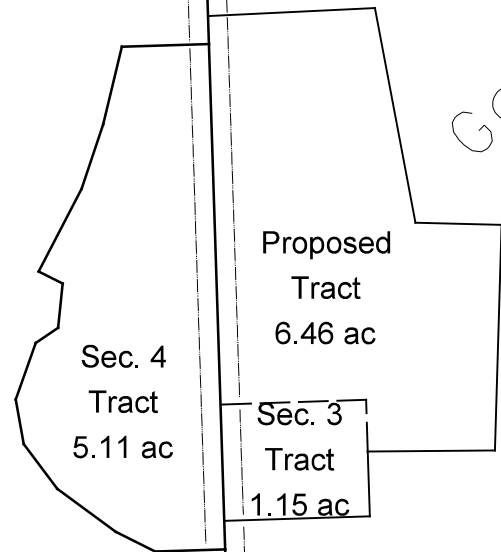

GOV. + LOT 1

GOV. + LOT 4

GOV. + LOT 3



Remainder of Parent Tract
174.82 Acres

SE 1/4 - NE 1/4

SW 1/4 - NW 1/4

SE 1/4 - NW 1/4

Certificate of Survey

The Northwest Quarter of Section 3 &
Part of the Government Lot 4 of
Section 4, Township 156 North, Range 58 West,
Walsh County, North Dakota