

See Page 2 for non-discriminatory Statements

Abbreviated 156 Farm Record

Operator Name : DAN R KRUG
Farms Associated with Operator :
CRP Contract Number(s) : None
Recon ID : None
Transferred From : 2022-19-171-0007537 ←
ARCPLC G//F Eligibility : Eligible

Farm Land Data

Farmland	Cropland	DCP Cropland	WBP	WRP	CRP	GRP	Sugarcane	Farm Status	Number Of Tracts
134.56	130.92	130.92	0.00	0.00	0.00	0.00	0.00	Active	1
State Conservation	Other Conservation	Effective DCP Cropland	Double Cropped		MPL	Acre Election	EWP	DCP Ag.Rel. Activity	Broken From Native Sod
0.00	0.00	130.92	0.00		0.00		0.00	0.00	0.00

Crop Election Choice

ARC Individual	ARC County	Price Loss Coverage
None	CORN, SOYBN	None

DCP Crop Data

Crop Name	Base Acres	CCC-505 CRP Reduction Acres	PLC Yield	HIP
Corn	74.90	0.00	179	
Soybeans	56.00	0.00	57	
TOTAL	130.90	0.00		

NOTES

Tract Number : 12494
Description : SE1/4 Sec 15, NE1/4 Sec.22 Bruce Twp Benton Co.
FSA Physical Location : IOWA/BENTON
ANSI Physical Location : IOWA/BENTON
BIA Unit Range Number :
HEL Status : HEL field on tract Conservation system being actively applied ←
Wetland Status : Wetland determinations not complete ←
WL Violations : None
Owners : DOROTHY M BOLDT
Other Producers : None
Recon ID : None

Terraces
corn/bean rotation

Plan needs updated

Tract Land Data

Farm Land	Cropland	DCP Cropland	WBP	WRP	CRP	GRP	Sugarcane
134.56	130.92	130.92	0.00	0.00	0.00	0.00	0.00
State Conservation	Other Conservation	Effective DCP Cropland	Double Cropped	MPL	EWP	DCP Ag. Rel. Activity	Broken From Native Sod
0.00	0.00	130.92	0.00	0.00	0.00	0.00	0.00

DCP Crop Data

Crop Name	Base Acres	CCC-505 CRP Reduction Acres	PLC Yield

Abbreviated 156 Farm Record

Tract 12494 Continued ...

Corn	74.90	0.00	179
Soybeans	56.00	0.00	57
TOTAL	130.90	0.00	

NOTES

In accordance with Federal civil rights law and U.S. Department of Agriculture (USDA) civil rights regulations and policies, the USDA, its Agencies, offices, and employees and institutions participating in or administering USDA programs are prohibited from discriminating based on race, color, national origin, religion, sex, gender identity (including gender expression), sexual orientation, disability, age, marital status, family/parental status, income derived from a public assistance program, political beliefs, or reprisal or retaliation for prior civil rights activity, in any program or activity conducted or funded by USDA (not all bases apply to all programs). Remedies and complaint filing deadlines vary by program or incident.

Persons with disabilities who require alternative means of communication for program information (e.g., Braille, large print, audiotape, American Sign Language, etc.) should contact the responsible Agency or USDA's TARGET Center at (202) 720-2600 (voice and TTY) or contact USDA through the Federal Relay Service at (800) 877-8339. Additionally, program information may be made available in languages other than English.

To file a program discrimination complaint, complete the USDA Program Discrimination Complaint Form, AD-3027, found online at www.usda.gov and at any USDA office or write a letter addressed to USDA and provide in the letter all of the information requested in the form. To request a copy of the complaint form, call (866) 632-9992. Submit your completed form or letter to USDA by (1) mail, U.S. Department of Agriculture, Office of the Assistant Secretary for Civil Rights, 1400 Independence Avenue SW, Washington, D.C. 20250-9410, (2) fax (202) 690-7442; or (3) e-mail. USDA is an equal opportunity provider, employer, and lender.



Legend

GIS IA.sde.clu_a ia011

<all other values>

cropland_indicator_3CM, sap crp

- 1, 0 Cropland
- 1, 1 Cropland CRP
- 0, 1 Non Cropland CRP
- 0, 0 Non Cropland

National_Wetland.SDE.wetlands

Wetland Determination Identifiers

- Restricted Use
- ▽ Limited Restrictions
- Exempt from Conservation Compliance Provisions

NAIPUSDA_CONUS_PRIME

- RGB
- Red: Band_1
 - Green: Band_2
 - Blue: Band_3

== Roads

2022 Program Year

Map Created October 18, 2021

Farm 9131
Tract 12494

United States Department of Agriculture (USDA) Farm Service Agency (FSA) maps are for FSA Program administration only. This map does not represent a legal survey or reflect actual ownership; rather it depicts the information provided directly from the producer and/or National Agricultural Imagery Program (NAIP) imagery. The producer accepts the data 'as is' and assumes all risks associated with its use. USDA-FSA assumes no responsibility for actual or consequential damage incurred as a result of any user's reliance on this data outside FSA Programs. Wetland identifiers do not represent the size, shape, or specific determination of the area. Refer to your original determination (CPA-026 and attached maps) for exact boundaries and determinations or contact USDA Natural Resources Conservation Service (NRCS).

USDA is an equal opportunity provider, employer, and lender.

Soil Conservation Service
P.O. Box 526
Vinton, Iowa 52349
Phone 472-2161

CONTRACTOR TERRACE CONSTRUCTION
FORM

Landowner DON Boldt

Location BRUCE TWP. 15 & 22 Benton Co.

Type of Terrace:

- Grassed Backslope
- Broad Base (farmover)
- Narrow Base (hump)

LOCATION SKETCH

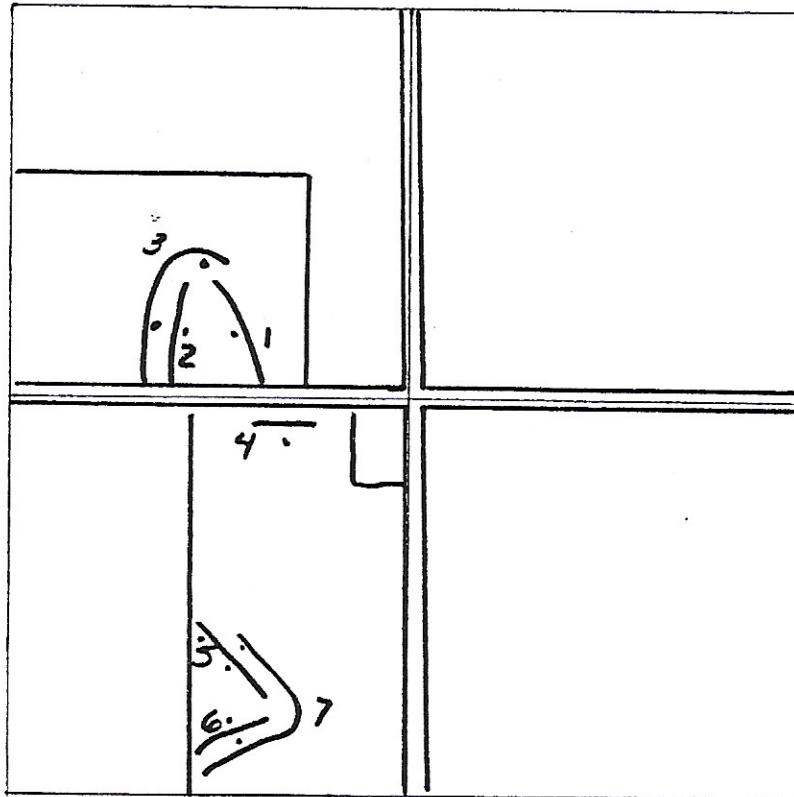

There is an underground utility at this location. YES or NO (circle one)

Gasline _____

Telephone Cable _____

Other _____

Terraces designed by Morrow & Clark

INSTALLATION REPORT &
LOCATION RECORD FOR DRAINS

County Benton Date 10-16 19 85

Farm Owner Don Boldt Tenant _____

1. Location of Farm (Legal Description): 2 Sec. 22, T 86, R 15

2. Outlet used for drain

a. Existing tile Size 5 Condition good
Size 4 Condition good

b. Open ditch

New metal pipe installed;

Size	Length	Discharge Height Above Normal Water Surface	Type of Rodent Control Gates
<u>6</u>	<u>16</u>	<u>Level with road culvert</u>	<u>Agrodrain</u>

3. Drainage materials were manufactured by:

Manufacturer	Sizes	Type & Quality*
<u>Sheffield</u>	<u>5"</u>	<u>plastic</u>

*Standard Quality, Extra Quality, Corrugated Plastic, etc.

4. Connections: Manufactured Sheffield
Fitted & cemented _____

5. I certify that I have installed the amounts of drains shown on the table and sketch on the reverse side of this sheet on this farm and to the best of my knowledge, they meet the requirements of the specifications set forth by REAP.

Contractor Bruce A. Erickson Date 10-16-85

I certify that the amounts of drains have been installed on my farm.

Landowner X Donald Boldt Date 11-16-85

6. Installation Information:

Line No.	1	2	3	4	5	6	7
Size	5"	3"	5"	5"	5"	3"	5"
Length	186	417	207	505	418	10	30
Acres Used for Design	1.9	.9	.9	4.6	1.9	.8	1.3
Drainage Coefficient	1"	1"	1"	1"	1"	1"	1"
Grade	1% plus	1% plus	1% plus	1% plus	1% plus	1% plus	1% plus
Max. Depth	4 ft.	4 ft.	4 ft.	4 ft.	4 ft.	4 ft.	4 ft.
Min. Depth	3 ft.	4 ft.	4 ft.	4 ft.	4 ft.	4 ft.	4 ft.
Trench Width	20	"	"	"	"	"	"
Type of Bedding	Top Soil	"	"	"	"	"	"

Location Sketch

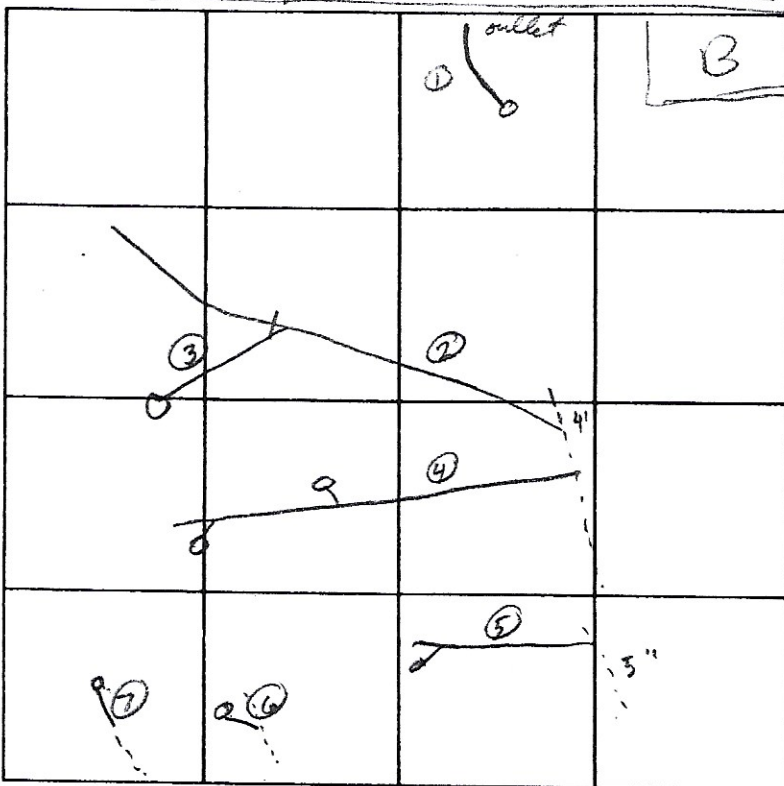

North

Remarks:

Show location, length, size, and spacing of laterals of the system installed.

Show center or corner of section.

INSTALLATION REPORT &
LOCATION RECORD FOR DRAINS

County Benton Date 10-16 19 85

Farm Owner Ron Boldt Tenant _____

1. Location of Farm (Legal Description): Bruce Sec. 15, T 86, R 12

2. Outlet used for drain

a. Existing tile Size 5 Condition good
Size 4 Condition good

b. Open ditch _____

New metal pipe installed;

Size	Length	Discharge Height Above Normal Water Surface	Type of Rodent Control Gates

3. Drainage materials were manufactured by:

Manufacturer	Sizes	Type & Quality*
<u>S Sheffield tile Co.</u>	<u>5" x 4"</u>	<u>Plastic</u>

*Standard Quality, Extra Quality, Corrugated Plastic, etc.

4. Connections: Manufactured Sheffield
Fitted & cemented _____

5. I certify that I have installed the amounts of drains shown on the table and sketch on the reverse side of this sheet on this farm and to the best of my knowledge, they meet the requirements of the specifications set forth by REAP.

Contractor Bruce G. Erickson Date 10-16-85

I certify that the amounts of drains have been installed on my farm.

Landowner Donald J. Boldt Date 11-16-85

6. Installation Information:

Line No.	1	2	3	4		
Size	4" Plastic	5" Plastic	5" plastic	5" plastic		
Length	101 ft	75 ft.	470 ft.	472 ft.		
Acres Used for Design	1.9	1.7	4.3	4.3		
Drainage Coefficient	1"	1"	1"	1"		
Grade	1%	1%	1% plus	1% plus		
Max. Depth	4 ft.	4 ft.	4 ft.	4 ft.		
Min. Depth	"	"	3 1/2 ft.	"		
Trench Width	24	20	20	20		
Type of Bedding	Top Soil	Top Soil	Top Soil	Top Soil		

Location Sketch

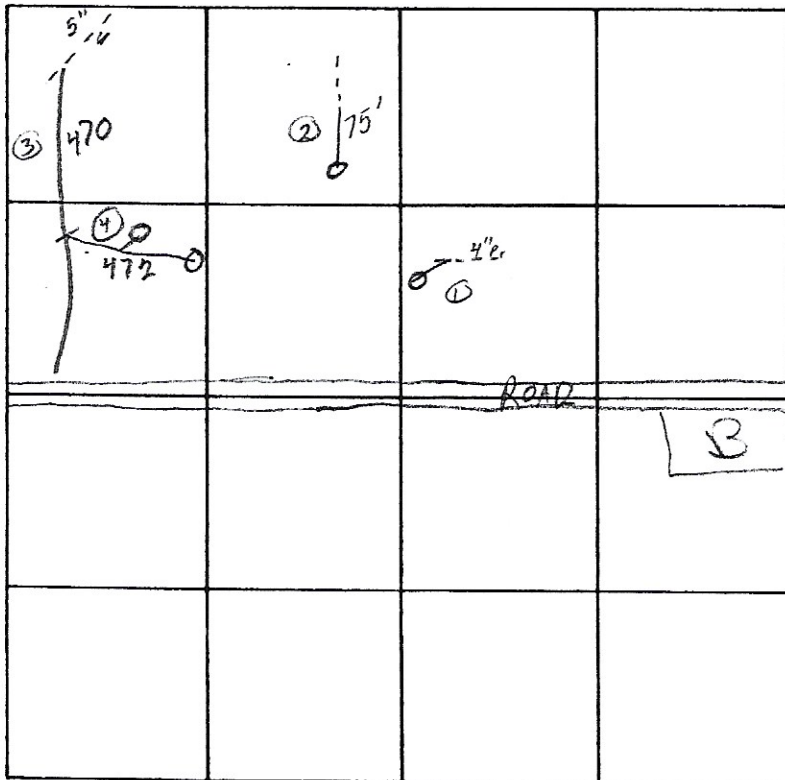

North Remarks:



Show location, length, size, and spacing of laterals of the system installed.

Show center or corner of section.