

WILKIN CO.
MINNESOTA

Opens: Monday, December 20 | 8AM

Closes: Wednesday, December 22 | 12PM

2021

LAND AUCTION

Timed Online



Barnesville, MN

This farm is located 5 miles southwest of Barnesville on a well-maintained road off MN Hwy. 9. The farm features highly productive Wilkin County farmland and would make a great addition to any farming operation. The Deerhorn Creek meanders its way through the northern two thirds of this tract offering excellent recreational appeal as well. This farm sells free and clear of any lease agreements for 2022.

156±
acres



From Barnesville, south 5-1/2 miles on Hwy. 9, west 1-1/2 miles on Co. Rd. 188, south 1/2 mile on Co. Rd. 211

Steffes Group, Inc. | 2000 Main Avenue East, West Fargo, ND | 701.237.9173 | SteffesGroup.com

Janice M. Cook Living Trust. | Randy & Larry Cook, Co-Trustees

Contact Max Steffes at Steffes Group, 701.237.9173 or 701.212.2849, or visit at SteffesGroup.com

Max Steffes MN14-031, Scott Steffes MN14-51, Brad Olstad MN14-70. **TERMS:** Ten percent down upon signing purchase agreement with balance due at closing in 45 days.

The Terms and Conditions of Sale are set forth upon this page in this Buyer's Prospectus and the Earnest Money Receipt and Purchase Agreement (the "Purchase Agreement"). The information set forth is believed to be accurate. However, the owner of the properties and Steffes Group make no warranties or guaranties expressed or implied. Information contained in this document was collected from sources deemed to be reliable and is true and correct to the best of the writer's knowledge. Auctioneers and owners will not be held responsible for advertising discrepancies or inaccuracies.

All ANNOUNCEMENTS ON AUCTION DAY TAKE PRECEDENCE OVER PREVIOUSLY ADVERTISED INFORMATION.

Prospective buyers are advised to consult with an attorney of their choice with respect to the purchase of any real property including but not limited to, seeking legal advice from their own attorney regarding disclosures and disclaimers set forth below.



SPECIFIC TERMS FOR ONLINE ONLY AUCTION

This is an online only auction with no buyer's premium.

Steffes Group along with their employees are seller's agents and are licensed in the state where the property is located. We strongly recommend buyers secure buyer representation, at their expense, in all real estate transactions.

Bid placed within the last 4 minutes of the auction will extend the auction an additional 4 minutes. Bid extensions continue and auction does not end until there are no bids for 4 minutes.

This property sells for cash with no owner financing. Bidders must have financing secured prior to bidding. The sale of this property IS NOT contingent on the bidder securing financing.

The auction begins Monday, December 20, 2021 at 8AM and will end Wednesday, December 22, 2021 at 12PM.

- All bidders must register with SteffesGroup.com as an online bidder to participate in the auction.
- All bidders must register their name, address and telephone number in order for your bidding number to be approved.
- The successful bidder will be required to sign an Earnest Money Receipt and Purchase Agreement at the close of the real estate auction. A total deposit of 10% of the purchase price will be required. Those funds will be placed in a Real Estate Trust Account as good faith money until closing.
- The contract signing will take place at Steffes Group, 2000 Main Avenue East, West Fargo ND.
- If the winning bidder is unable to come to the Steffes office for signing of the contract, contact Max Steffes 701.237.9173. Arrangements will be made to email or fax a copy of the contract for signature. The buyer would fax the signed copy back to 701.237.0976 or send a scanned copy by email.
- Purchasers who are unable to close because of insufficient funds will be in default and the deposit money will be forfeited. Balance of the purchase price must **be paid in full at closing in 45 days.**

- Closing will take place at a professional closing company agreeable to both buyer and seller.
- Prior to closing, SELLER at SELLER'S expense and election shall furnish to Buyer either: (i) an abstract of title updated to a current date, or (ii) an ALTA title insurance commitment for an owner's policy of title insurance in the amount of the purchase price. Seller shall provide good and marketable title. Zoning ordinances, building and use restrictions and reservations in federal patents and state deeds, existing tenancies, easements and public roads shall not be deemed encumbrances or defects.
- **2021 Taxes to be paid by SELLER.** Subsequent taxes and or special assessments, if any, to be paid by buyer. Real Estate Taxes are subject to reassessment under new owner.

- Closing Agent Fee will be shared equally between Buyer and Seller.
- The auction sale is for registered bidders and their guests. All bidding is open to the public and the property is offered for sale to qualified purchasers without regard to sex, race, color, religion, natural origin or handicap.
- Please note the bidding will not close and property will not be sold until everyone has had the opportunity to make his or her highest and best bid.

• **THE PROPERTY WILL BE SOLD AS IS WITH NO WARRANTIES EXPRESSED OR IMPLIED.**

• **THE PROPERTY WILL BE SOLD SUBJECT TO SELLER CONFIRMATION.**

PROPERTY SOLD WITHOUT WARRANTY

All dimensions and descriptions are approximations only based upon the best information available and are subject to possible variation. Sketches may not be drawn to scale and photographs may not depict the current condition of the property. Bidders should inspect the property and review all the pertinent documents and information available, as each bidder is responsible for evaluation of the property and shall not rely upon the Seller, Broker or Auctioneer, their Employees or Agents. The property will be sold AS IS and without any warranties or representations, expressed or implied.

SUCCESSFUL BIDDER

The successful bidder of the property shall be determined by competitive bidding. Should any dispute arise between bidders, the auctioneer shall have the right to make the final decision either to determine the successful bidder or to re-offer the property that is in dispute. The auction will be recorded and the auctioneer's records shall be conclusive in all respects.

SELLER'S PERFORMANCE

The Seller has agreed to the terms of the sale as published. However, the Broker and Auctioneer make no warranties or guarantees as to the Seller's performance.

AGENCY DISCLOSURE

Steffes Group, Inc. is representing the Seller.

POSSESSION

Possession will be at closing or completion of current crop harvest, whichever is later, unless otherwise agreed to in writing and agreeable by buyer and seller.

MINERAL RIGHTS

All mineral rights, if any, held by Seller will be transferred upon closing. However, the Seller does not warrant the amount or adequacy of the mineral rights.

ENVIRONMENTAL DISCLAIMER

The Seller, Broker and Auctioneers do not warrant with respect to the existence or nonexistence of any pollutants, contaminants or hazardous waste prohibited by federal, state or local law. Buyer is responsible for inspection of the property prior to purchase for conditions including but not limited to water quality, and environmental conditions that may affect the usability or value of the property. No warranties are made as to the existence or nonexistence of water wells on the property, or the condition of any well.

EASEMENTS AND SURVEY

The property to be sold is subject to any restrictive covenants or easements of record and any results that an accurate survey may show.

BIDDING PROCEDURE

As a buyer you have two objectives to accomplish:

1. Purchasing the property.
2. Purchasing the property at a price you can afford.

How is this accomplished?

1. Estimate comparative value.
2. Experienced buyers always decide what to pay before the bidding begins.
3. Inspect the property carefully.
4. Compare with other properties available in the area.
5. Check the selling price of previously sold properties.
6. Discuss your buying plans with a lender. Have your financing arrangements made in advance.
7. This sale is not subject to financing.

AVOID OVER OR UNDER BIDDING

- Always bid on a property toward a price.
- Establish that price before the bidding begins. By doing this you will avoid getting caught up in the auction excitement and pay a price that is too high for the market or one that you cannot afford. It will also make you confident to bid to your established fair market value. Many bidders who do not plan ahead end up with regrets after the auction because they were too nervous or uncertain about their judgment to bid.

THE BIDDING STRATEGY

- Research and know the value of the property.
- Have your financing arranged before the auction.
- Establish your highest and best bid before the bidding begins.
- Make your bids promptly to force other bidders up or out without delay

Timed Online Bidding Process

Please note the bidding will not close until there has been no bidding activity for a period of 4 minutes. This is accomplished through the bid extension feature of our website. Bids placed within the last 4 minutes of the auction will extend the auction an additional 4 minutes. Bid extensions continue and the auction does not end until there are no bids for 4 minutes. Our goal is to realize the highest return to the seller, and satisfy all interested parties.

CATALOG ORDER

**#1 Cavalier County, ND
Land Auction - 160± Acres**

Description: NW ¼ Section 5-163-57
 Deeded Acres: 160.00+/-
 Cropland Acres: 124+/-
 Wooded Acres: 26+/-
 Soil Productivity Index: 75
 Taxes ('15): \$978.47



US \$3,500/X [More Photos](#)
 US \$560,000.00
 (160.00 X \$3,500.00)

EXTENDED

This is an AUCTION! To the Highest Bidder.

The bidding will not close and property will not be sold until everyone has had the opportunity to make his or her highest and best bid. PLEASE NOTE THIS IS A SAMPLE FOR THE TIMED ONLINE BIDDING PLATFORM AND DOES NOT REPRESENT THIS AUCTION SALE!



DECEMBER 2021 - Opens 12/20, Closes 12/22

S	M	T	W	TH	F	S
			1	2	3	4
5	6	7	8	9	10	11
12	13	14	15	16	17	18
19	<i>Opens</i> 20	21	<i>Closes</i> 22	23	24	25
26	27	28	29	30	31	

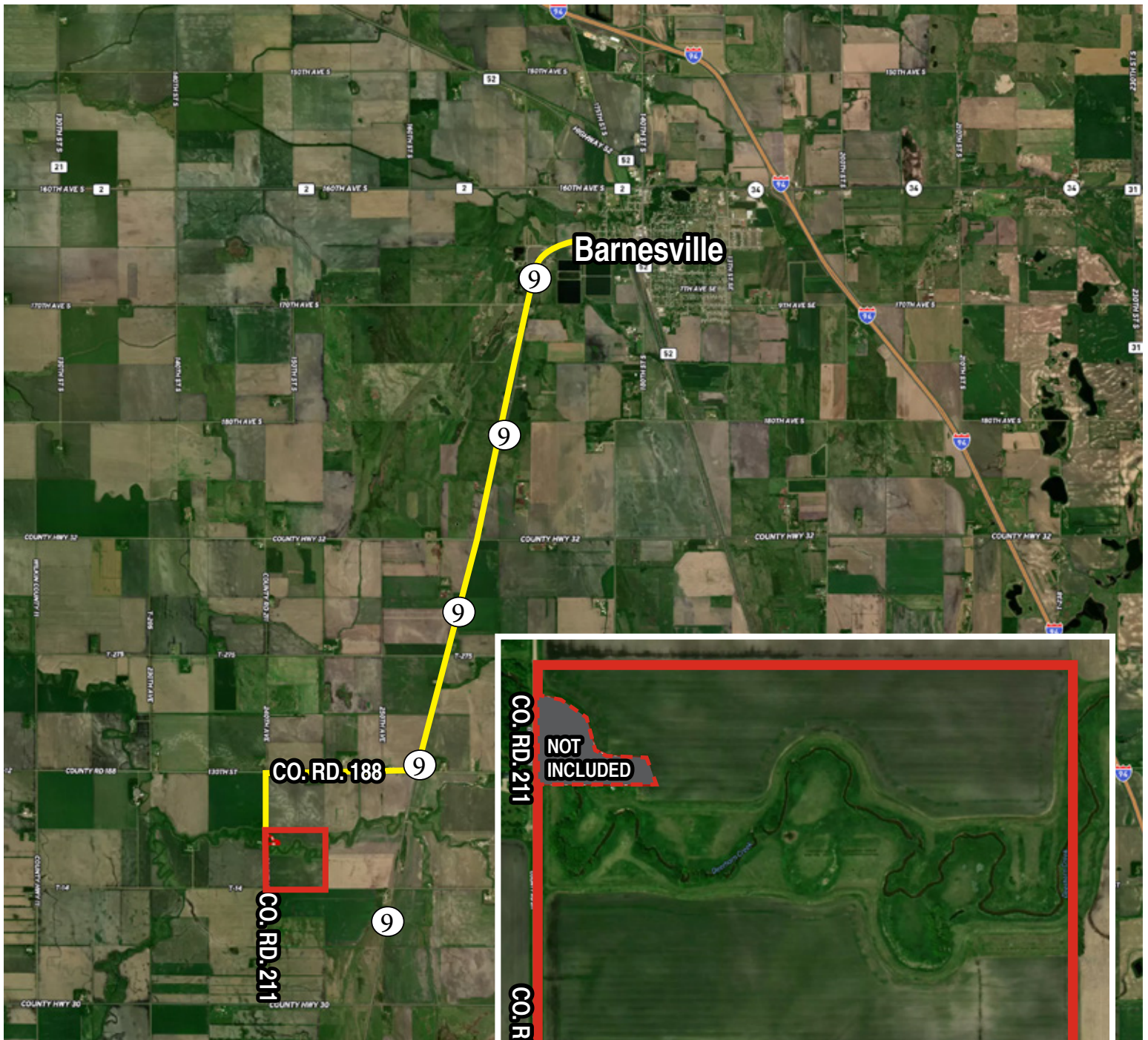

From Barnesville, south 5-1/2 miles on Hwy. 9, west 1-1/2 miles on Co. Rd. 188, south 1/2 mile on Co. Rd. 211

T-136-N

ATHERTON PLAT

R-46-W

(Landowners)
CLAY CO.

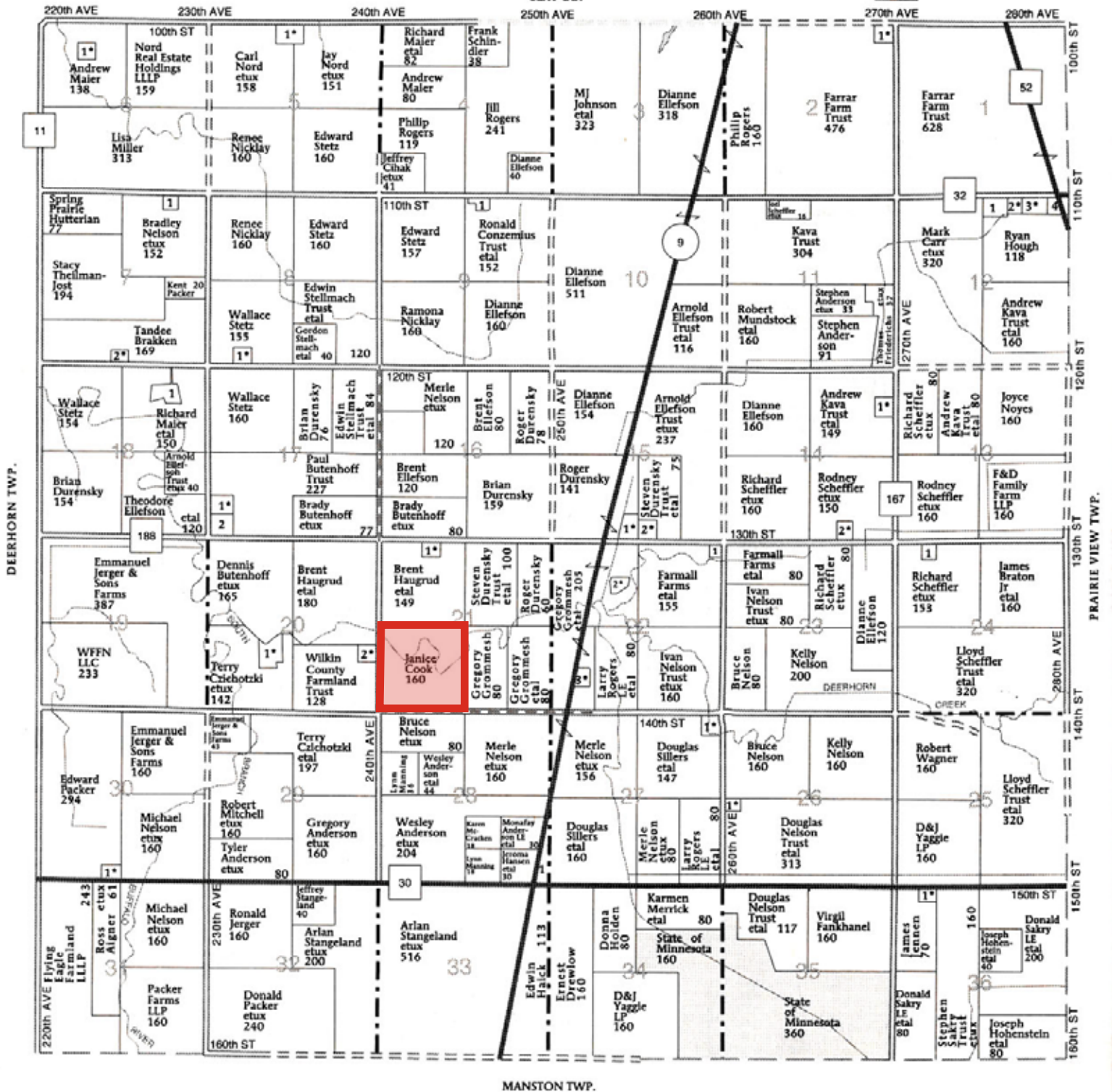

Atherton Township • SW1/4 Less 4+ Acre Farmstead Section 21-136-46
Total Acres: 156± • Cropland Acres: 116± • RIM Acres: 10.7±

Wetland Determination Identifiers

- Restricted Use
- ▼ Limited Restrictions
- Exempt from Conservation Compliance Provisions



Description: SW1/4 Less 4± Acre Farmstead Section 21-136-46

Total Acres: 156±

Cropland Acres: 116±

RIM Acres: 10.7±

PID #: 03-021-0500

Soil Productivity Index: 87

Soils: Antler clay loam (44%), Doran clay loam (20%), Antler-Mustinka complex (13%)

Taxes (2021): \$2,724.00 (Includes farmstead)

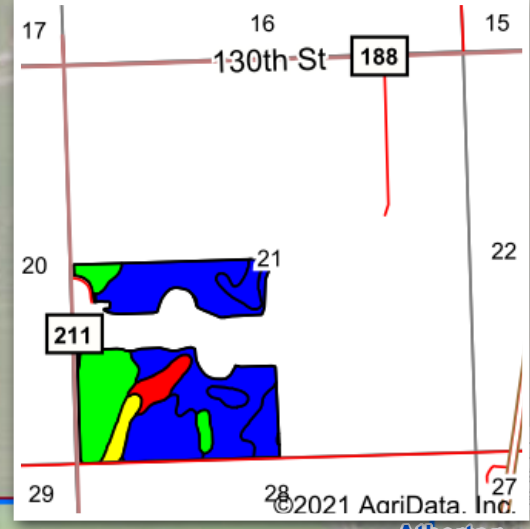
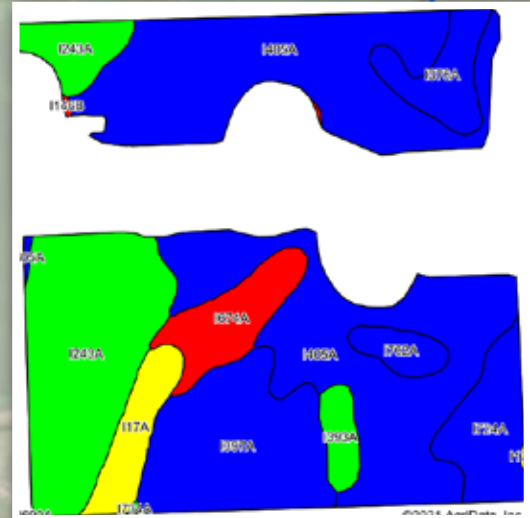
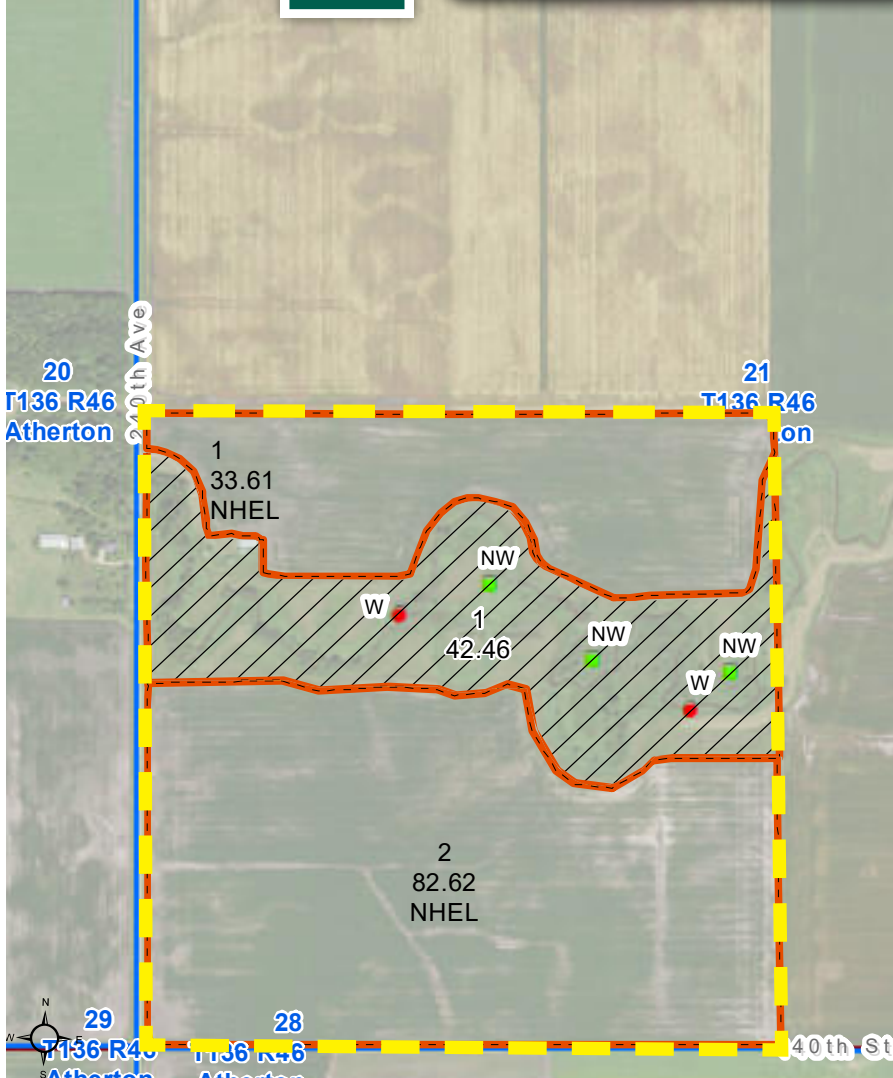

Area Symbol: MN167, Soil Area Version: 18

Code	Soil Description	Acres	Percent of field	PI Legend	Non-Irr Class *c	Productivity Index
I405A	Antler clay loam, 0 to 2 percent slopes	50.99	44.0%	[Blue]	Ile	89
I243A	Doran clay loam, 0 to 2 percent slopes	23.36	20.1%	[Green]	Ilc	98
I397A	Antler-Mustinka complex, 0 to 2 percent slopes	15.34	13.2%	[Blue]	Ile	88
I724A	Elmville fine sandy loam, 0 to 2 percent slopes	6.70	5.8%	[Blue]	IIIe	86
I674A	Lohnes sandy loam, 0 to 2 percent slopes	5.83	5.0%	[Red]	IIIe	37
I376A	Colvin silty clay loam, 0 to 1 percent slopes	4.63	4.0%	[Blue]	IIw	89
I17A	Foldahl fine sandy loam, loamy till substratum, 0 to 3 percent slopes	4.52	3.9%	[Yellow]	IIs	65
I762A	Vallers loam, lake plain, 0 to 1 percent slopes	2.23	1.9%	[Blue]	IIw	90
I393A	Roliss clay loam, 0 to 1 percent slopes	2.15	1.9%	[Green]	IIw	92
I146B	Lamoure-Fluvaquents, channeled complex, 0 to 6 percent slopes, frequently flooded	0.13	0.1%	[Red]	IIw	20
I734A	Aazdahl clay loam, 0 to 2 percent slopes	0.07	0.1%	[Green]	Ilc	100
Weighted Average					2.11	87

*c: Using Capabilities Class Dominant Condition Aggregation Method
Soils data provided by USDA and NRCS.

JANELLE KRUMP
WILKIN COUNTY AUDITOR - TREASURER
 P.O. BOX 368
 BRECKENRIDGE, MN 56520-0368
 218-643-7112
 www.co.wilkin.mn.us

2021

PROPERTY TAX STATEMENT

PRCL# 03-021-0500 RCPT# 650
 TC 4.216 4.217

ATHERTON

Property ID Number: 03-021-0500
 Property Description: SECT-21 TWP-136 RANG-46
 SW1/4 ACRES 160

2025-T
 ACRES 160.00

		Values and Classification		
		Taxes Payable Year	2020	2021
Step 1	Estimated Market Value:	421.600	421.700	
	Homestead Exclusion:			
	Taxable Market Value:	421.600	421.700	
	New Improve/Expired Excls:			
Property Class:		AGRI NON-HSTD AGRI NON-HSTD		
Sent in March 2020				
Step 2	Proposed Tax			2.736.00
		* Does Not Include Special Assessments		
Sent in November 2020				
Step 3	Property Tax Statement			
	First half Taxes:			1.362.00
	Second half Taxes:			1.362.00
	Total Taxes Due in 2021			2.724.00

\$\$\$ REFUNDS?

You may be eligible for one or even two refunds to reduce your property tax. Read the back of this statement to find out how to apply.

		Taxes Payable Year:	2020	2021	
1. Use this amount on Form M1PR to see if you are eligible for a homestead credit refund00	
File by August 15th. IF BOX IS CHECKED, YOU OWE DELINQUENT TAXES AND ARE NOT ELIGIBLE		<input type="checkbox"/>			
2. Use these amounts on Form M1PR to see if you are eligible for a special refund00		
Property Tax and Credits	3. Property taxes before credits		3,285.26	3,279.81	
	4. A. Agricultural and rural land tax credits00	.00	
	B. Other credits to reduce your property tax		521.26	555.81	
	5. Property taxes after credits		2,764.00	2,724.00	
Property Tax by Jurisdiction	6. County		1,823.24	1,832.70	
	7. City or Town		162.95	162.27	
	8. State General Tax00	.00	
	9. School District: 146	A. Voter approved levies		491.90	430.46
		B. Other local levies		212.64	220.13
	10. Special Taxing Districts:	A. BUFFALO RED RIVER WTRSHED.....		73.27	78.44
		B.			
		C.			
		D.			
	11. Non-school voter approved referenda levies				
12. Total property tax before special assessments		2,764.00	2,724.00		
Special Assessments on Your Property	13. A.				
	B.				
	C.				
	D.				
	E.				
14. YOUR TOTAL PROPERTY TAX AND SPECIAL ASSESSMENTS		2,764.00	2,724.00		



MINNESOTA

WILKIN

Form: FSA-156EZ

See Page 2 for non-discriminatory Statements.



United States Department of Agriculture
Farm Service Agency

FARM : 5820

Prepared : 11/23/21 7:46 AM

Crop Year : 2022

Abbreviated 156 Farm Record

Operator Name :

Farms Associated with Operator : 27-167-3895, 27-167-5820, 27-167-5977, 27-167-7899, 27-167-8102, 27-167-8394, 27-167-8526, 27-167-8531

CRP Contract Number(s) : None

Recon ID : None

Transferred From : None

ARCPLC G/WF Eligibility : Eligible

Farm Land Data

Farmland	Cropland	DCP Cropland	WBP	WRP	CRP	GRP	Sugarcane	Farm Status	Number Of Tracts
116.23	116.23	116.23	0.00	0.00	0.00	0.00	0.00	Active	2
State Conservation	Other Conservation	Effective DCP Cropland	Double Cropped		MPL	Acre Election	EWP	DCP Ag.Rel. Activity	Broken From Native Sod
0.00	0.00	116.23	0.00		0.00		0.00	0.00	0.00

Crop Election Choice

ARC Individual	ARC County	Price Loss Coverage
None	CORN, SOYBN	WHEAT

DCP Crop Data

Crop Name	Base Acres	CCC-505 CRP Reduction Acres	PLC Yield	HIP
Wheat	8.43	0.00	36	
Corn	49.52	0.00	134	0
Soybeans	57.95	0.00	31	0
TOTAL	115.90	0.00		

NOTES

--

Tract Number : 5612

Description : N2SW4 S21/Atherton

FSA Physical Location : MINNESOTA/WILKIN

ANSI Physical Location : MINNESOTA/WILKIN

BIA Unit Range Number :

HEL Status : NHEL: No agricultural commodity planted on undetermined fields

Wetland Status : Tract does not contain a wetland

WL Violations : None

Owners :

Other Producers : None

Recon ID : None

Tract Land Data

Farm Land	Cropland	DCP Cropland	WBP	WRP	CRP	GRP	Sugarcane
33.61	33.61	33.61	0.00	0.00	0.00	0.00	0.00
State Conservation	Other Conservation	Effective DCP Cropland	Double Cropped	MPL	EWP	DCP Ag. Rel Activity	Broken From Native Sod
0.00	0.00	33.61	0.00	0.00	0.00	0.00	0.00

MINNESOTA
WILKIN
Form: FSA-156EZ



United States Department of Agriculture
Farm Service Agency

FARM : 5820
Prepared : 11/23/21 7:46 AM
Crop Year : 2022

Abbreviated 156 Farm Record

DCP Crop Data

Tract 5612 Continued ...

Crop Name	Base Acres	CCC-505 CRP Reduction Acres	PLC Yield
Wheat	2.45	0.00	36
Corn	14.41	0.00	134
Soybeans	16.75	0.00	31
TOTAL	33.61	0.00	

NOTES

Tract Number : 5614

- Description** : S2SW4 S21/Atherton
- FSA Physical Location** : MINNESOTA/WILKIN
- ANSI Physical Location** : MINNESOTA/WILKIN
- BIA Unit Range Number** :
- HEL Status** : NHEL: No agricultural commodity planted on undetermined fields
- Wetland Status** : Tract does not contain a wetland
- WL Violations** : None
- Owners** :
- Other Producers** : None
- Recon ID** : None

Tract Land Data

Farm Land	Cropland	DCP Cropland	WBP	WRP	CRP	GRP	Sugarcane
82.62	82.62	82.62	0.00	0.00	0.00	0.00	0.00
State Conservation	Other Conservation	Effective DCP Cropland	Double Cropped	MPL	EWP	DCP Ag. Rel Activity	Broken From Native Sod
0.00	0.00	82.62	0.00	0.00	0.00	0.00	0.00

DCP Crop Data

Crop Name	Base Acres	CCC-505 CRP Reduction Acres	PLC Yield
Wheat	5.98	0.00	36
Corn	35.11	0.00	134
Soybeans	41.20	0.00	31
TOTAL	82.29	0.00	

NOTES

In accordance with Federal civil rights law and U.S. Department of Agriculture (USDA) civil rights regulations and policies, the USDA, its Agencies, offices, and employees, and institutions participating in or administering USDA programs are prohibited from discriminating based on race, color, national origin, religion, sex, gender identity (including gender expression), sexual orientation, disability, age, marital status, family/parental status, income derived from a public assistance program, political beliefs, or reprisal or retaliation for prior civil rights activity, in any program or activity conducted or funded by USDA (not all bases apply to all programs). Remedies and complaint filing deadlines vary by program or incident.

Persons with disabilities who require alternative means of communication for program information (e.g., Braille, large print, audiotape, American Sign Language, etc.) should contact the responsible Agency or USDA's TARGET Center at (202) 720-2600 (voice and TTY) or contact USDA through the Federal Relay Service at (800) 877-8339. Additionally, program information may be made available in languages other than English.

To file a program discrimination complaint, complete the USDA Program Discrimination Complaint Form, AD-3027, found online at http://www.ascr.usda.gov/complaint_filing_cust.html and at any USDA office or write a letter addressed to USDA and provide in the letter all of the information requested in the form. To request a copy of the complaint form, call (866) 632-9992. Submit your completed form or letter to USDA by: (1) mail: U.S. Department of Agriculture Office of the Assistant Secretary for Civil Rights 1400 Independence Avenue, SW Washington, D.C. 20250-9410; (2) fax: (202) 690-7442; or (3) e-mail: program.intake@usda.gov. USDA is an equal opportunity provider, employer, and lender.



View RIM Conservation Easement at SteffesGroup.com





Date: _____

Received of _____

Whose address is _____

SS # _____ Phone # _____ the sum of _____ in the form of _____ as earnest money and in part payment of the purchase of real estate sold by Auction and described as follows:

This property the undersigned has this day sold to the BUYER for the sum of _____ \$ _____
Earnest money hereinafter received for _____ \$ _____
Balance to be paid as follows: In Cash at Closing _____ \$ _____

- 1. Said deposit to be placed in the Steffes Group, Inc. Trust Account until closing, BUYERS default, or otherwise as agreed in writing by BUYER and SELLER. By this deposit BUYER acknowledges purchase of the real estate subject to Terms and Conditions of this contract, subject to the Terms and Conditions of the Buyer's Prospectus, and agrees to close as provided herein and therein. BUYER acknowledges and agrees that the amount of deposit is reasonable; that the parties have endeavored to fix a deposit approximating SELLER'S damages upon BUYERS breach; that SELLER'S actual damages upon BUYER'S breach may be difficult or impossible to ascertain; that failure to close as provided in the above referenced documents will result in forfeiture of the deposit as liquidated damages; and that such forfeiture is a remedy in addition to SELLER'S other remedies.
2. Prior to closing, SELLER at SELLER'S expense and election shall furnish to Buyer either: (i) an abstract of title updated to a current date, or (ii) an ALTA title insurance commitment for an owner's policy of title insurance in the amount of the purchase price. Seller shall provide good and marketable title. Zoning ordinances, building and use restrictions and reservations in federal patents and state deeds, existing tenancies, easements and public roads shall not be deemed encumbrances or defects.
3. If the SELLER'S title is not insurable or free of defects and cannot be made so within sixty (60) days after notice containing a written statement of defects is delivered to SELLER, then said earnest money shall be refunded and all rights of the BUYER terminated, except that BUYER may waive defects and elect to purchase. However, if said sale is approved by the SELLER and the SELLER'S title is marketable and the buyer for any reason fails, neglects, or refuses to complete purchase, and to make payment promptly as above set forth, then the SELLER shall be paid the earnest money so held in escrow as liquidated damages for such failure to consummate the purchase. Payment shall not constitute an election of remedies or prejudice SELLER'S rights to pursue any and all other remedies against BUYER, included, but not limited to specific performance. Time is of the essence for all covenants and conditions in this entire agreement.
4. Neither the SELLER nor SELLER'S AGENT make any representation of warranty whatsoever concerning the amount of real estate taxes or special assessments, which shall be assessed against the property subsequent to the date of purchase.
5. Minnesota Taxes: SELLER agrees to pay _____ of the real estate taxes and installment of special assessments due and payable in _____ BUYER agrees to pay _____ of the real state taxes and installments and special assessments due and payable in _____ SELLER warrants taxes for _____ are Homestead, _____ Non-Homestead. SELLER agrees to pay the Minnesota State Deed Tax.
6. North Dakota Taxes: _____
7. South Dakota Taxes: _____
8. The property is to be conveyed by _____ deed, free and clear of all encumbrances except special assessments, existing tenancies, easements, reservations and restrictions of record.
9. Closing of the sale is to be on or before _____ Possession will be at closing.
10. This property is sold AS IS, WHERE IS, WITH ALL FAULTS. BUYER is responsible for inspection of the property prior to purchase for conditions including but not limited to water quality, seepage, septic and sewer operation and condition, radon gas, asbestos, presence of lead based paint, and any and all structural or environmental conditions that may affect the usability or value of the property.
11. The contract, together with the Terms and Conditions of the Buyer's Prospectus, contain the entire agreement and neither party has relied upon any oral or written representations, agreements, or understanding not set forth herein, whether made by agent or party hereto. This contract shall control with respect to any provisions that conflict with or are inconsistent with the Buyer's Prospectus or any announcements made at auction.
12. Other conditions: Subject to easements, reservations and restrictions of record, existing tenancies, public roads and matters that a survey may show. Seller and Seller's agent DO NOT MAKE ANY REPRESENTATIONS OR ANY WARRANTIES AS TO MINERAL RIGHTS, TOTAL ACREAGE, TILLABLE ACREAGE OR BOUNDARY LOCATION.
13: Any other conditions: _____
14. Steffes Group, Inc. stipulates they represent the SELLER in this transaction.

Buyer: _____

Seller: _____

Steffes Group, Inc.

Seller's Printed Name & Address:

Wilkin Co, MN

Closes Wednesday, December 22, 2021



2000 Main Avenue East
West Fargo, ND 58078
701.237.9173 P | 701.237.0976 F

701.203.8400 P | Grand Forks, ND 58201

406.431.9436 P | Watford City, ND 58854

24400 MN Hwy 22 South
Litchfield, MN 55355
320.693.9371 P | 320.693.9373 F

1688 Hwy 9 | Larchwood, IA 51241
605.789.5677 P | 605.789.5674 F

308.217.4508 P | Lexington, NE 68850



2245 East Bluegrass Road
Mt. Pleasant, IA 52641
319.385.2000 P | 319.385.4709 F

641.423.1947 P | Mason City, IA 50401

515.432.6000 P | Ames, IA 50010

SteffesGroup.com