

Transfer entered July 25 20 01
Walton Blazek County Auditor
Wilkin County, State Of Minnesota

STATE OF MINNESOTA
COUNTY OF WILKIN

I hereby certify that the within instrument
was filed in this office for record on the
25 day of July
20 01 at 8:45 o'clock A. M.
and was duly recorded as Document

No. 176323
By *Marlene J. [Signature]*
Deputy
Wilkin County Recorder

No.	Date
Registration Tax hereon of \$	paid
County Treasurer	
Countersigned:	
County Auditor	

RIM Easement (7/98)

EASEMENT I.D. # 84-07-99-03

PERPETUAL CONSERVATION EASEMENT
STATE OF MINNESOTA, BOARD OF WATER AND SOIL RESOURCES

This conservation easement, hereinafter referred to as "Easement", is made this 25 day of June 20 01, between Randy L. Cook, Trustee of the Kenneth C. Cook & Janice M. Cook Irrevocable Asset Protection Trust Agreement dated December 13, 1996, hereinafter collectively referred to as "Grantors", and the State of Minnesota, by and through the Board of Water and Soil Resources, hereinafter referred to as the "State".

WITNESSETH

WHEREAS, the REINVEST IN MINNESOTA RESOURCES LAW (RIM) and the PERMANENT WETLAND PRESERVES LAW (PWP) Minn. Stat. Sec. 103F.501 et. seq., along with Section 84.95 and the WETLAND CONSERVATION ACT of 1991, authorize the State to acquire conservation easements on eligible lands; AND

WHEREAS the State is authorized to establish conservation practices to protect soil and water quality and to enhance fish and wildlife habitat on conservation easements; AND

WHEREAS, the Grantors are the owners of eligible marginal lands, and/or drained or existing wetlands and/or cropland adjacent to these lands, and desire to convey such lands as a perpetual RIM conservation easement to the State of Minnesota.

NOW, THEREFORE, the Grantors, for themselves, their heirs, successors and assigns, in consideration of the sum of Four Thousand One Hundred Eleven and 37/100 (\$ 4,111.37) DOLLARS, do hereby grant, convey and warrant to the State, its successors and assigns, forever, a perpetual easement in accordance with the terms and conditions as hereafter set forth in Minn. Stat. Sec. 103F.501 et. seq. and all rules adopted thereto, over and upon the following described land situated in the County of Wilkin State of Minnesota, to-wit:

THE LEGAL DESCRIPTION IS ATTACHED HERETO AND INCORPORATED HEREIN.

The Easement covers only that portion of the parcel delineated as the "EASEMENT AREA" identified on Exhibit "A", which is attached hereto and incorporated herein. The easement area consists of a total of 10.7 acres, of which 0.0 acres are not monetarily compensated by the State but are subject to the terms of the Easement. The easement area is subject to all prior easements, roadways, and mineral rights of record.

No rights are granted to the general public for access to or entry upon the lands described herein.

FURTHER, the Grantors represent and warrant that there are no hazardous substances pollutants or contaminants in or on the easement area, and that the Grantors, their heirs, successors or assigns shall not place any toxic or hazardous substances, pollutants or contaminants in or on the easement area.

FURTHER, the Grantors, their heirs, successors and assigns warrant the perpetual right to access and an ingress and egress route to the easement area from a public road to allow authorized agents of the State to enter upon the easement area for the purpose of inspection and enforcement of this Easement. Access route can utilize existing driveways, field roads, etc.

FURTHER, the Grantors, for themselves, their heirs, successors and assigns warrant that they:

1. Shall establish and maintain vegetative cover and structural practices in accordance with the Conservation Plan on file at the local Soil and Water Conservation District (SWCD) or at the State. Conservation Plan maintenance includes any necessary replanting of vegetative cover and repair of structures. Any amendment to the Conservation Plan shall be mutually agreed to by the landowner, the SWCD and the State.
2. Shall perpetually allow for the legal manipulation of existing drainage systems and other land alterations on the easement area that are associated with establishing and managing wetland practices identified in the Conservation Plan. Water levels will be managed and controlled only by the State or its agents, which may include the SWCD or Department of Natural Resources.

3. Shall not appropriate water from any existing or restored wetlands within the easement area unless obtaining the prior written consent of the State and all necessary governmental permits.
4. Shall not produce agricultural crops on the easement area, except as provided in the Conservation Plan approved by the State for wildlife management purposes. (Interim land uses established prior to the recording of this Conservation Easement and in accordance with the Conservation Easement Agreement, may be continued until the end of the current growing season of the year this Easement is recorded, without violating this Easement.)
5. Shall not remove or harvest any trees on the easement area, except as provided in the state approved Conservation Plan for forest management and wildlife habitat improvement purposes.
6. Shall not graze livestock on the easement area. Interim grazing land use established in accordance with the Agreement for Conservation Easement and terminated within 60 days of the recording date of this Easement will not be a violation of this Easement.
7. Shall not place any materials, substances or objects, nor erect or construct any type of structure, temporary or permanent, on the easement area, except as provided in the Conservation Plan.
8. Shall be responsible for weed control by complying with noxious weed control laws and emergency control of pests necessary to protect the public health on the easement area.
9. Shall not alter wildlife habitat, natural features, the vegetative cover, or other conservation practices on the easement area as described in the Conservation Plan, without the prior written approval of the State.
10. Shall restore the easement area to the condition described in the Conservation Plan after any lawful repair or improvement necessary to maintain a public drainage system or public utility system.
11. Shall not use any wetlands restored under the RIM Reserve or PWP programs to mitigate other wetland losses.
12. Shall notify the State in writing of the names and addresses of the new owners within 30 days after the conveyance of all or part of the title or interest in the land described herein.
13. Shall pay when due all taxes and assessments, if any, that may be levied against the easement area.
14. Shall undertake the protection and management of the easement area in accordance with the conditions set forth in this Easement.
15. Other provisions: None.

FURTHER, this Easement shall be enforceable by the State as provided in Minn. Stat. Sec. 103F.515, Subd. 9, and/or by such other relief as may be authorized by law. Any ambiguities in this Easement shall be construed in a manner which best effectuates the purposes of protecting soil, improving water quality, and enhancing fish and wildlife habitat.

FURTHER, THE GRANTORS OF THIS CONSERVATION EASEMENT, FOR THEMSELVES, COVENANT that they shall not convert to agricultural crop production or pasture any other land, owned or leased as part of the same farm operation at the time of application, if said land supports natural vegetation or has not been used in agricultural crop production.

IN WITNESS WHEREOF, the Grantors have caused this Easement to be duly executed.

GRANTOR(S) SIGNATURE(S) AND ACKNOWLEDGMENT

Randy L. Cook Trustee
 Randy L. Cook, Trustee of the Kenneth C. Cook & Janice M. Cook Irrevocable Asset Protection Trust

STATE OF North Dakota)
 COUNTY OF Cass)

The foregoing instrument was acknowledged before me this
25th day of June, 2001

by Randy L. Cook, Trustee of the Kenneth C. Cook & Janice M. Cook Irrevocable Asset Protection Trust
Agreement dated December 13, 1996.
 (Notary Stamp or Seal)

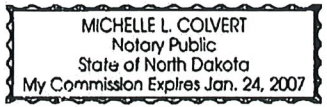

Notary Signature Michelle L. Colvert
 Commission expires on January 24, 2007

Easement Number 84-07-99-03

STATE OF MINNESOTA
BOARD OF WATER AND SOIL RESOURCES
CONSERVATION EASEMENT
LEGAL DESCRIPTION

That part of the NW1/4 of the SW1/4 and the E1/2 of the SW1/4 of Section 21, T.136 N., R.46 W. shown as the "Easement Area" on Exhibit "A" attached to and made a part of this Conservation Easement, and described as follows:

Part of the north 410 feet of the south 595 feet of the east 1090 feet of said NW1/4 the of SW1/4;
Part of the south 520 feet of the NE1/4 of said SW1/4;
Part of the north 90 feet of the east 605 feet of the SE1/4 of said SW1/4.

STATE OF MINNESOTA
BOARD OF WATER AND SOIL RESOURCES
CONSERVATION EASEMENT
EXHIBIT 'A'

This map delineates the easement area(s) referred to in the attached easement conveyance.

Section 21 T. 136 N., R. 46 W., Wilkin County

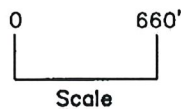
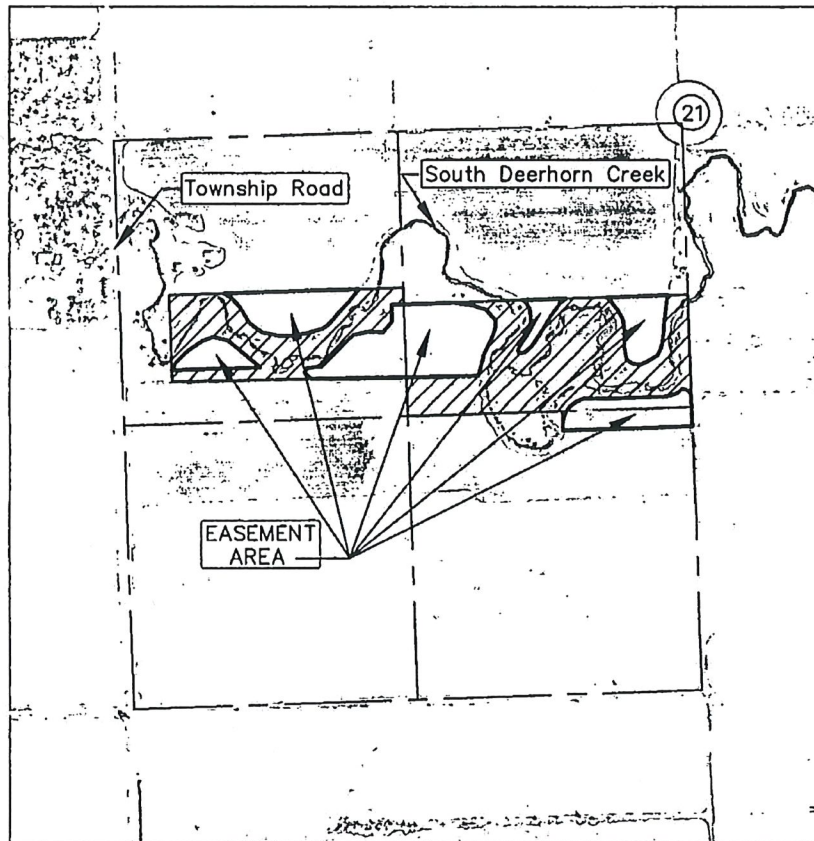

Prepared By:

Board of Water and Soil Resources

Dated:

May 9, 2001

*Pd 19.50
Returns to:
Richard Abstract
Wahpton*

LEGEND



Center of Section



Boundary of Described Lands



Lands Included in Easement

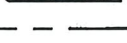

Lands Not Included in Easement



Section/Quarter/Sixteenth Line

