

Soils Map

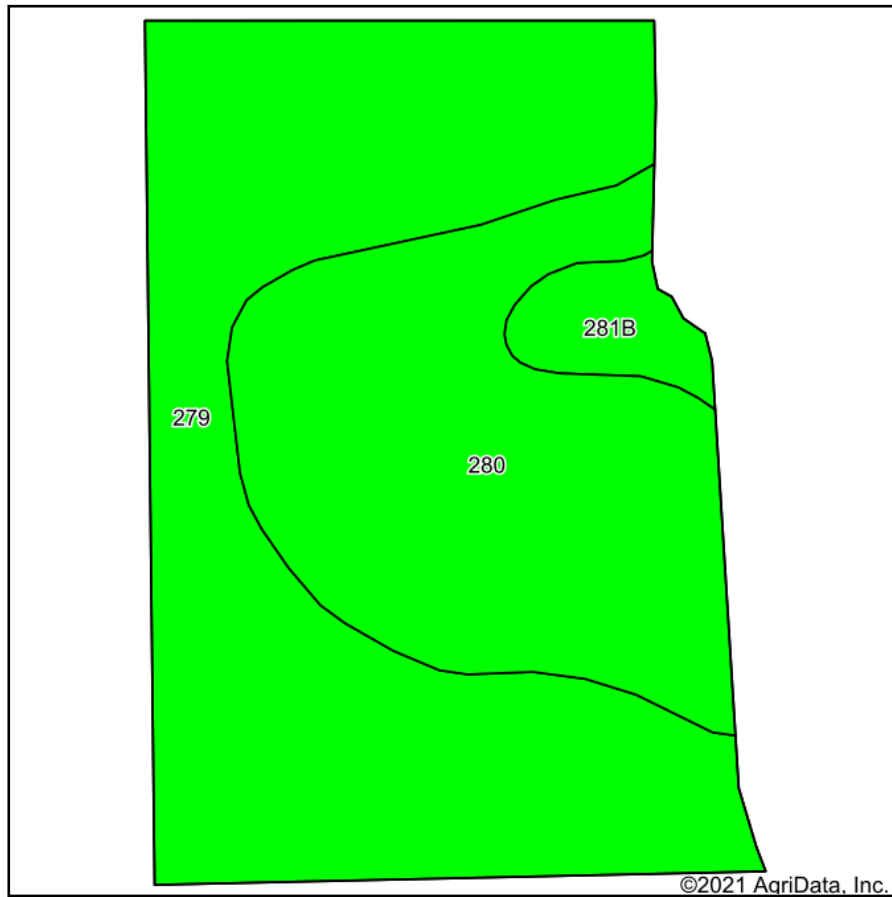

Soils data provided by USDA and NRCS.

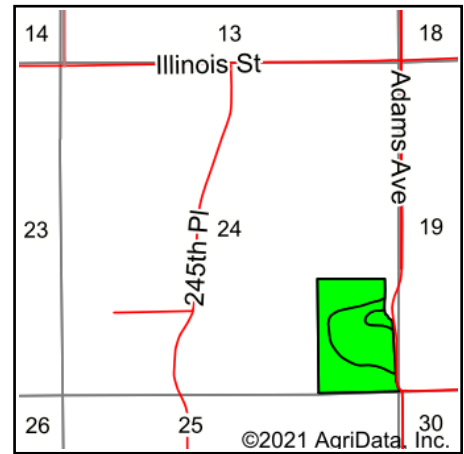

State: **Iowa**
 County: **Marion**
 Location: **24-76N-18W**
 Township: **Lake Prairie**
 Acres: **48.6**
 Date: **10/5/2021**



Maps Provided By:



Area Symbol: IA125, Soil Area Version: 29

Code	Soil Description	Acres	Percent of field	CSR2 Legend	Non-Irr Class *c	CSR2**	CSR
279	Taintor silty clay loam, 0 to 2 percent slopes	28.14	57.9%		llw	83	88
280	Mahaska silty clay loam, 0 to 2 percent slopes	18.46	38.0%		lw	94	95
281B	Otley silty clay loam, 2 to 5 percent slopes	2.00	4.1%		lle	91	90
				Weighted Average	1.62	87.5	90.7

**IA has updated the CSR values for each county to CSR2.

*c: Using Capabilities Class Dominant Condition Aggregation Method

Soils data provided by USDA and NRCS.