

# Soils Map

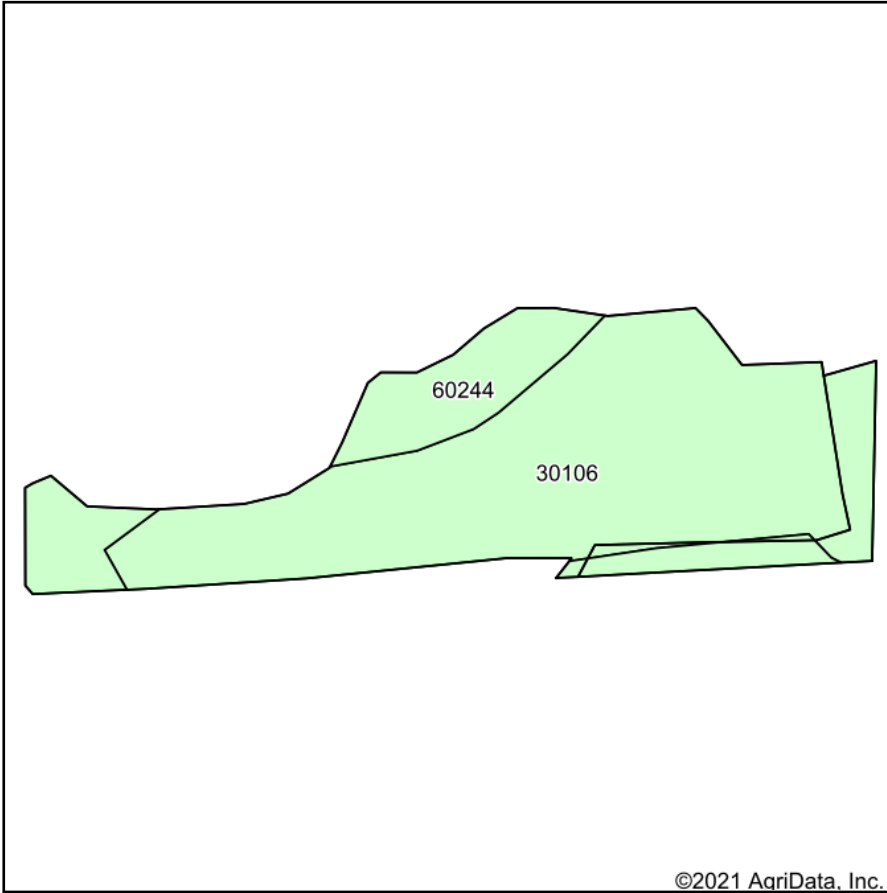

Soils data provided by USDA and NRCS.

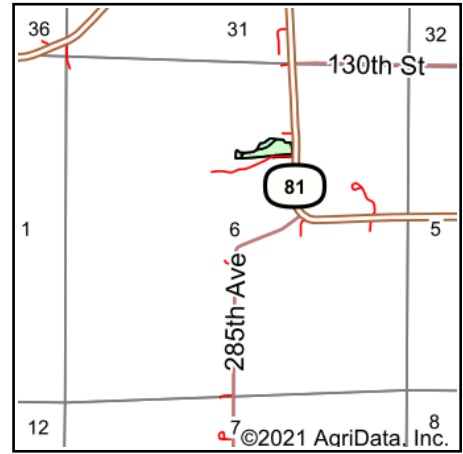

State: **Missouri**  
 County: **Lewis**  
 Location: **6-62N-6W**  
 Township: **Canton**  
 Acres: **3.82**  
 Date: **10/7/2021**



Maps Provided By:



Area Symbol: MO111, Soil Area Version: 22

Code	Soil Description	Acres	Percent of field	Non-Irr Class *c	Corn Bu	Grass legume hay Tons	Grass legume pasture Tons	Soybeans Bu	Wheat Bu
30106	Kilwinning silt loam, 1 to 5 percent slopes	2.93	76.7%	IIIe					
60244	Winfield silt loam, 5 to 10 percent slopes, eroded	0.89	23.3%	IIIe	132	4.1	6.8	40	52
<b>Weighted Average</b>				<b>3.00</b>	<b>30.8</b>	<b>1</b>	<b>1.6</b>	<b>9.3</b>	<b>12.1</b>

\*c: Using Capabilities Class Dominant Condition Aggregation Method  
 Soils data provided by USDA and NRCS.