

Soils Map

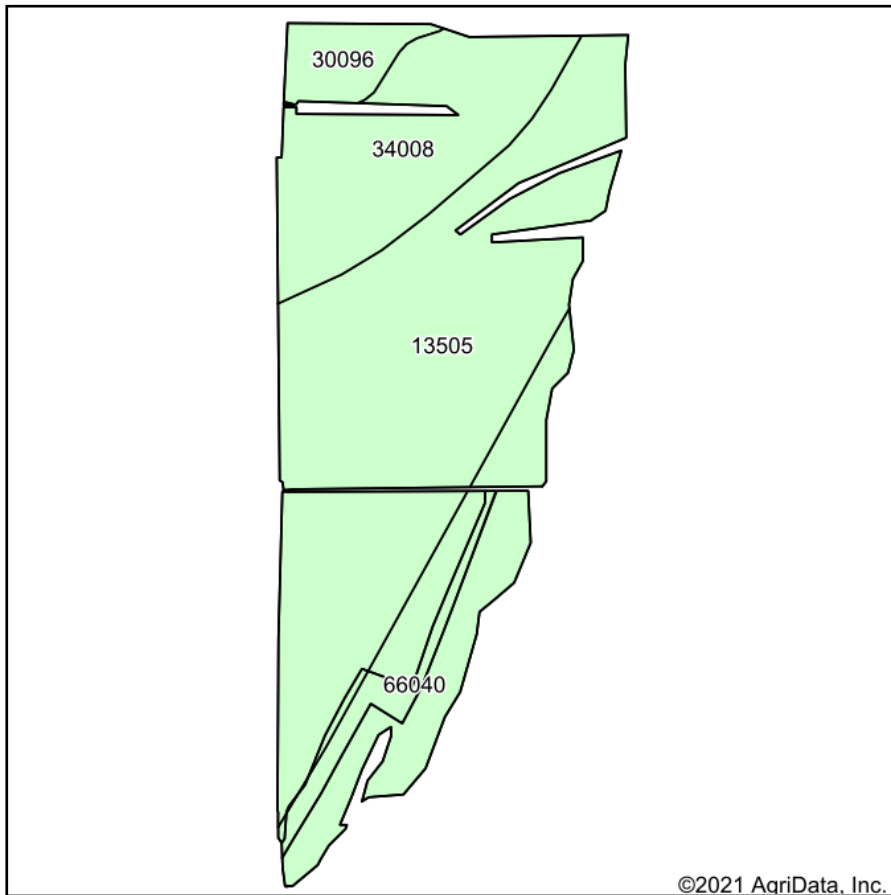

Soils data provided by USDA and NRCS.

©2021 AgriData, Inc.

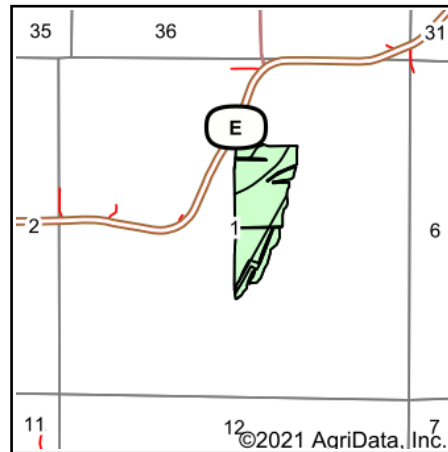

State: **Missouri**
 County: **Lewis**
 Location: **1-62N-7W**
 Township: **Lyon**
 Acres: **36**
 Date: **10/7/2021**



Maps Provided By:



© AgriData, Inc. 2021

www.AgriDataInc.com



Area Symbol: MO111, Soil Area Version: 22

Code	Soil Description	Acres	Percent of field	Non-Irr Class *c	Alfalfa hay Tons	Caucasian bluestem Tons	Common bermudagrass Tons	Orchardgrass red clover Tons	Tall fescue Tons	Warm season grasses Tons
13505	Blackoar silt loam, 0 to 2 percent slopes, occasionally flooded	20.08	55.8%	IIw			8	7	8	10
34008	Gifford silt loam, 5 to 9 percent slopes, eroded, rarely flooded	7.38	20.5%	IIIe			8	7	8	9
66040	Kickapoo fine sandy loam, 0 to 2 percent slopes, frequently flooded	6.97	19.4%	IIIw	6	9	8	7	7	9
30096	Keswick clay loam, Audrain-Shelby plain, 9 to 14 percent slopes, eroded	1.57	4.4%	IVe						
Weighted Average				2.49	1.2	1.7	7.7	6.7	7.5	9.2

*c: Using Capabilities Class Dominant Condition Aggregation Method
 Soils data provided by USDA and NRCS.