

Soils Map

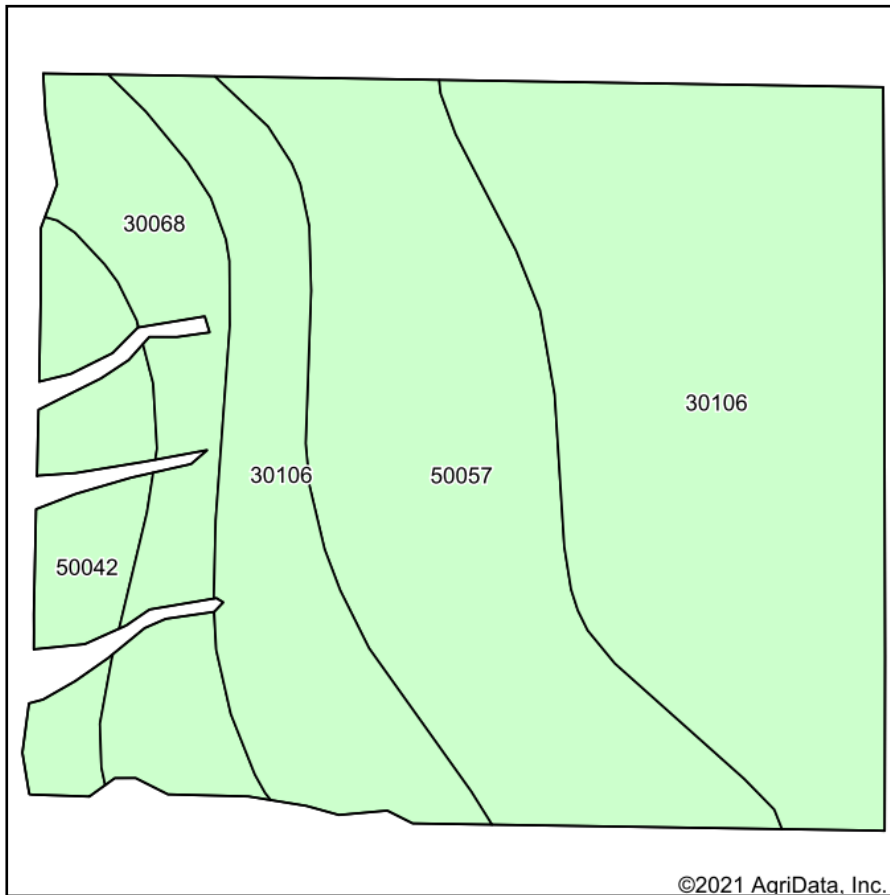

Soils data provided by USDA and NRCS.

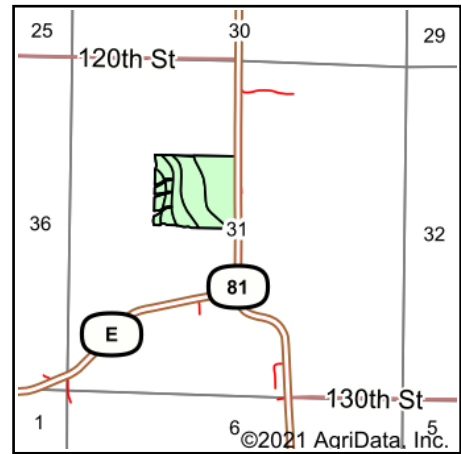

State: **Missouri**
 County: **Lewis**
 Location: **31-63N-6W**
 Township: **Canton**
 Acres: **32.27**
 Date: **10/7/2021**



Maps Provided By:



Area Symbol: MO111, Soil Area Version: 22

Code	Soil Description	Acres	Percent of field	Non-Irr Class *c	Alfalfa hay Tons	Caucasian bluestem Tons	Common bermudagrass Tons	Orchardgrass red clover Tons	Tall fescue Tons	Warm season grasses Tons
30106	Kilwinning silt loam, 1 to 5 percent slopes	16.91	52.4%	IIIe		2	8	7	8	10
50057	Putnam silt loam, 1 to 3 percent slopes	9.23	28.6%	IIIw						
30068	Gorin silt loam, 5 to 9 percent slopes, eroded	3.77	11.7%	IIIe	5	7	6	7	6	7
50042	Lindley loam, 20 to 35 percent slopes, eroded	2.36	7.3%	VIe						
Weighted Average				3.22	0.6	1.9	4.9	4.5	4.9	6.1

*c: Using Capabilities Class Dominant Condition Aggregation Method
 Soils data provided by USDA and NRCS.