

Soils Map

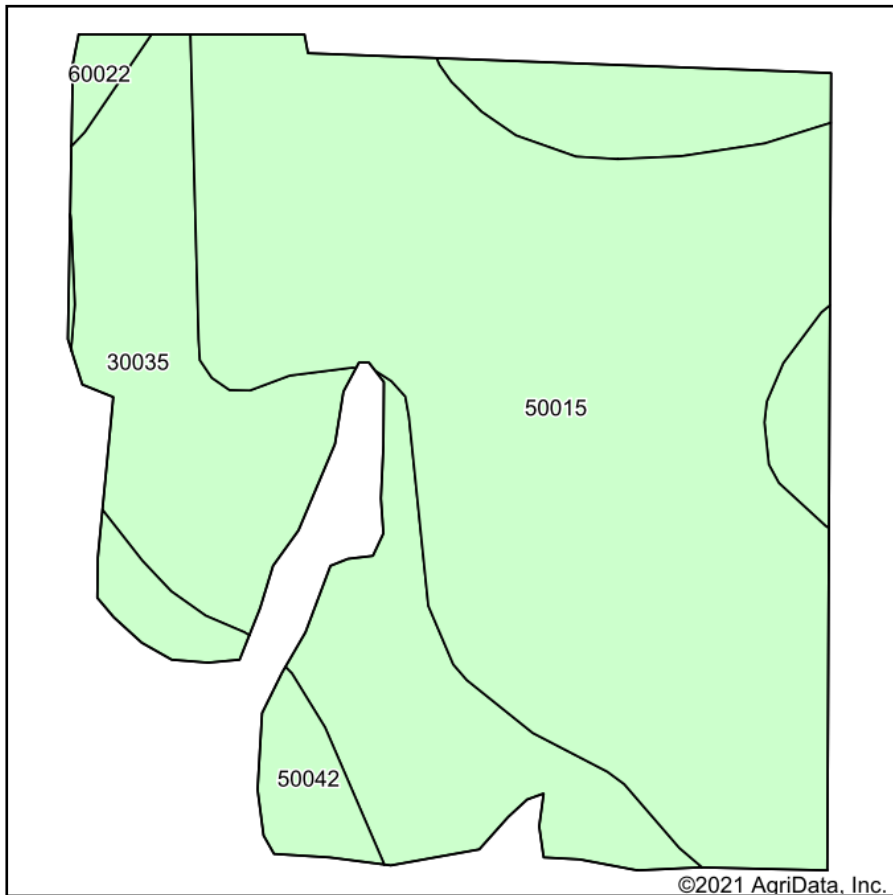

Soils data provided by USDA and NRCS.

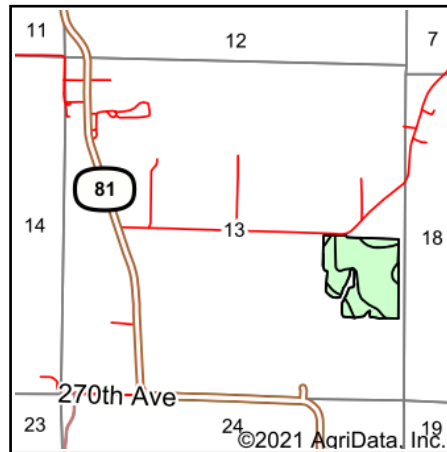

State: **Missouri**
 County: **Clark**
 Location: **13-63N-7W**
 Township: **Jackson**
 Acres: **30.27**
 Date: **10/7/2021**



Maps Provided By:

 CUSTOMIZED ONLINE MAPPING
 © AgriData, Inc. 2021 www.AgriDataInc.com



Area Symbol: MO045, Soil Area Version: 23

Code	Soil Description	Acres	Percent of field	Non-Irr Class *c	Alfalfa hay Tons	Caucasian bluestem Tons	Common bermudagrass Tons	Orchardgrass red clover Tons	Tall fescue Tons	Warm season grasses Tons
50015	Adco silt loam, 1 to 5 percent slopes	18.42	60.9%	IIIe	5	8	7	8	7	8
30035	Armstrong loam, 5 to 12 percent slopes, eroded	10.25	33.9%	IIIe	5	8	7	8	7	8
50042	Lindley loam, 20 to 35 percent slopes, eroded	1.35	4.5%	VIe						
60022	Leonard silt loam, 1 to 6 percent slopes, eroded	0.25	0.8%	IIIe						
Weighted Average				3.13	4.7	7.6	6.6	7.6	6.6	7.6

*c: Using Capabilities Class Dominant Condition Aggregation Method
 Soils data provided by USDA and NRCS.