

Soils Map

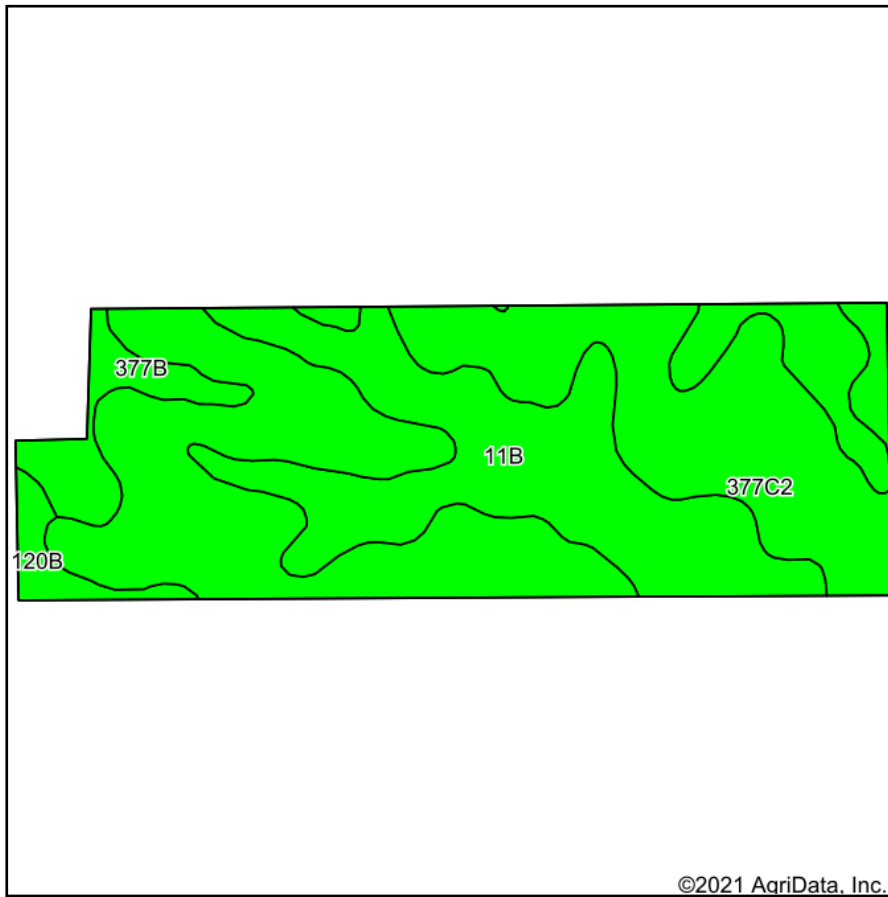

Soils data provided by USDA and NRCS.

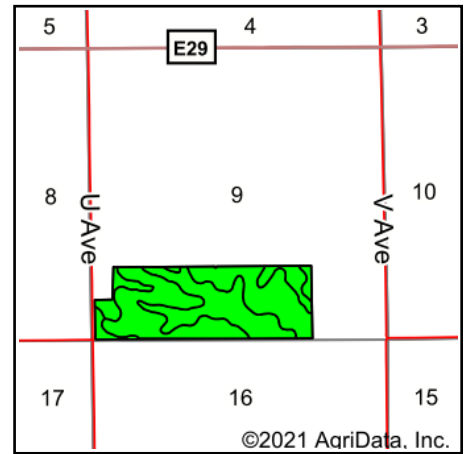

State: **Iowa**
 County: **Tama**
 Location: **9-84N-13W**
 Township: **Oneida**
 Acres: **114.09**
 Date: **9/27/2021**



Maps Provided By:



Area Symbol: IA171, Soil Area Version: 25							
Code	Soil Description	Acres	Percent of field	CSR2 Legend	Non-Irr Class *c	CSR2**	CSR
377C2	Dinsdale silty clay loam, 5 to 9 percent slopes, eroded	66.54	58.3%		IIIe	85	73
11B	Colo-Ely complex, 0 to 5 percent slopes	31.94	28.0%		IIw	86	68
377B	Dinsdale silty clay loam, 2 to 5 percent slopes	12.63	11.1%		Ile	94	90
120B	Tama silty clay loam, 2 to 5 percent slopes	2.98	2.6%		Ile	95	95
Weighted Average						86.5	74.1

**IA has updated the CSR values for each county to CSR2.

*c: Using Capabilities Class Dominant Condition Aggregation Method

Soils data provided by USDA and NRCS.