

# Soils Map

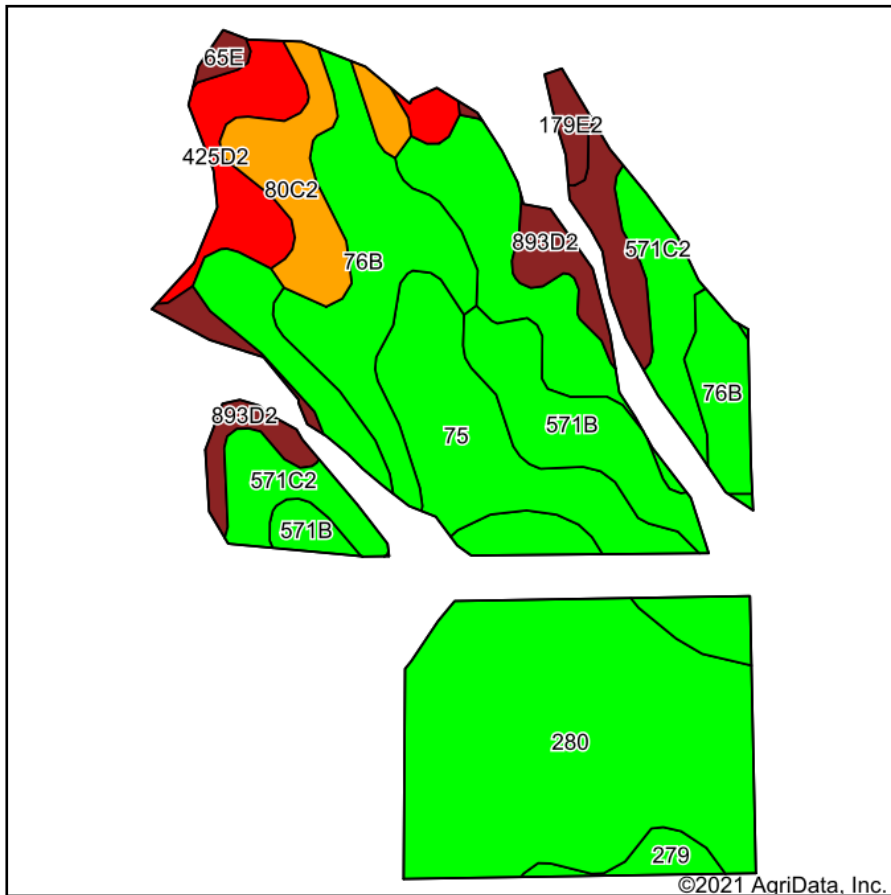

Soils data provided by USDA and NRCS.

©2021 AgriData, Inc.

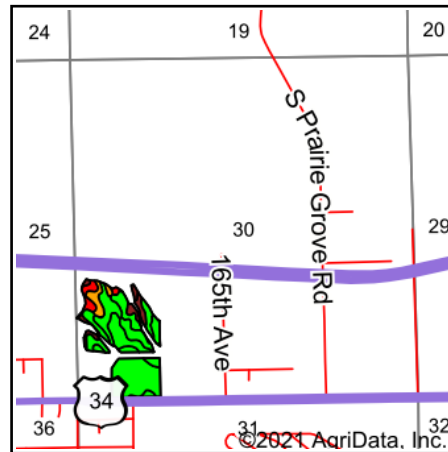

State: **Iowa**  
 County: **Des Moines**  
 Location: **30-70N-3W**  
 Township: **Flint River**  
 Acres: **32.77**  
 Date: **9/21/2021**



Maps Provided By:



© AgriData, Inc. 2021

www.AgriDataInc.com



Area Symbol: IA057, Soil Area Version: 25

Code	Soil Description	Acres	Percent of field	CSR2 Legend	Non-Irr Class *c	CSR2**	CSR
280	Mahaska silty clay loam, 0 to 2 percent slopes	9.75	29.8%		Iw	94	95
571C2	Hedrick silt loam, 5 to 9 percent slopes, moderately eroded	5.67	17.3%		IIIe	75	62
76B	Ladoga silt loam, 2 to 5 percent slopes	4.31	13.2%		Ile	86	85
75	Givin silt loam, 1 to 3 percent slopes	3.87	11.8%		Iw	80	75
571B	Hedrick silt loam, 2 to 5 percent slopes	2.37	7.2%		Ile	85	82
893D2	Gara-Rinda complex, 9 to 14 percent slopes, moderately eroded	2.24	6.8%		IVe	39	19
80C2	Clinton silt loam, 5 to 9 percent slopes, eroded	1.85	5.6%		IIIe	69	60
425D2	Keswick loam, 9 to 14 percent slopes, moderately eroded	1.77	5.4%		IVe	7	5
279	Taintor silty clay loam, 0 to 2 percent slopes	0.44	1.3%		IIw	83	88
179E2	Gara loam, 14 to 18 percent slopes, moderately eroded	0.32	1.0%		VIe	34	32
65E	Lindley loam, 14 to 18 percent slopes	0.18	0.5%		VIe	31	30
<b>Weighted Average</b>						<b>76.4</b>	<b>71.6</b>

\*\*IA has updated the CSR values for each county to CSR2.

\*c: Using Capabilities Class Dominant Condition Aggregation Method

Soils data provided by USDA and NRCS.