

Iowa  
Cerro Gordo

U.S. Department of Agriculture  
Farm Service Agency  
Abbreviated 156 Farm Record

FARM: 7633  
Prepared: 9/2/21 4:15 PM  
Crop Year: 2021  
Page: 1 of 4

Report ID: FSA-156EZ

DISCLAIMER: This is data extracted from the web farm database. Because of potential messaging failures in MIDAS, this data is not guaranteed to be an accurate and complete representation of data contained in the MIDAS system, which is the system of record for Farm Records.

<b>Operator Name</b>	<b>Farm Identifier</b>	<b>Recon Number</b>
HITZHUSEN, JOSHUA R	Fm div 5335 to 7632 & 7633	2012 - 106

Farms Associated with Operator:  
7612, 8314

ARC/PLC G//F Eligibility: Eligible

CRP Contract Number(s): None

Farmland	Cropland	DCP Cropland	WBP	WRP	EWP	CRP Cropland	GRP	Farm Status	Number of Tracts
816.14	744.46	744.46	0.0	0.0	0.0	0.0	0.0	Active	5
State Conservation	Other Conservation	Effective DCP Cropland	Double Cropped	MPL/FWP	Native Sod				
0.0	0.0	744.46	0.0	0.0	0.0				

ARC/PLC						
PLC	ARC-CO	ARC-IC	PLC-Default	ARC-CO-Default	ARC-IC-Default	
NONE	CORN , SOYBN	NONE	NONE	NONE	NONE	NONE

Crop	Base Acreage	PLC Yield	CCC-505 CRP Reduction	HIP
CORN	403.9	156	0.00	0
SOYBEANS	331.8	45	0.00	
<b>Total Base Acres:</b>	<b>735.7</b>			

Tract Number: 6459      Description W2NW4 1-94-19 DOUGHERTY  
FSA Physical Location : Cerro Gordo, IA      ANSI Physical Location: Cerro Gordo, IA

BIA Range Unit Number:

HEL Status: NHEL: no agricultural commodity planted on undetermined fields

Wetland Status: Wetland determinations not complete

WL Violations: None

Farmland	Cropland	DCP Cropland	WBP	WRP	EWP	CRP Cropland	GRP
83.87	67.21	67.21	0.0	0.0	0.0	0.0	0.0
State Conservation	Other Conservation	Effective DCP Cropland	Double Cropped	MPL/FWP	Native Sod		
0.0	0.0	67.21	0.0	0.0	0.0		

Crop	Base Acreage	PLC Yield	CCC-505 CRP Reduction
CORN	35.0	156	0.00
SOYBEANS	31.5	45	0.00
<b>Total Base Acres:</b>	<b>66.5</b>		

Owners: TEEPLE FARMS INC

Iowa  
Cerro Gordo

U.S. Department of Agriculture  
Farm Service Agency  
**Abbreviated 156 Farm Record**

**FARM: 7633**  
Prepared: 9/2/21 4:15 PM  
Crop Year: 2021  
Page: 2 of 4

Report ID: FSA-156EZ

DISCLAIMER: This is data extracted from the web farm database. Because of potential messaging failures in MIDAS, this data is not guaranteed to be an accurate and complete representation of data contained in the MIDAS system, which is the system of record for Farm Records.

Other Producers: None

Tract Number: 6722 Description N3/4E2 25-96-19 PORTLAND  
FSA Physical Location : Cerro Gordo, IA ANSI Physical Location: Cerro Gordo, IA

BIA Range Unit Number:

HEL Status: NHEL: no agricultural commodity planted on undetermined fields

Wetland Status: Tract does not contain a wetland

WL Violations: None

Farmland	Cropland	DCP Cropland	WBP	WRP	EWP	CRP Cropland	GRP
232.91	227.51	227.51	0.0	0.0	0.0	0.0	0.0
State Conservation	Other Conservation	Effective DCP Cropland	Double Cropped	MPL/FWP	Native Sod		
0.0	0.0	227.51	0.0	0.0	0.0		

Crop	Base Acreage	PLC Yield	CCC-505 CRP Reduction
CORN	123.8	156	0.00
SOYBEANS	100.8	45	0.00
<b>Total Base Acres:</b>	224.6		

Owners: TEEPLE FARMS INC

Other Producers: None

Tract Number: 6723 Description W2 34-95-18 & NE4NE4 33-95-18 SCOTT/FLOYD  
FSA Physical Location : Floyd, IA ANSI Physical Location: Floyd, IA

BIA Range Unit Number:

HEL Status: HEL Determinations not complete

Wetland Status: Tract contains a wetland or farmed wetland

WL Violations: None

Farmland	Cropland	DCP Cropland	WBP	WRP	EWP	CRP Cropland	GRP
268.25	247.68	247.68	0.0	0.0	0.0	0.0	0.0
State Conservation	Other Conservation	Effective DCP Cropland	Double Cropped	MPL/FWP	Native Sod		
0.0	0.0	247.68	0.0	0.0	0.0		

Crop	Base Acreage	PLC Yield	CCC-505 CRP Reduction
CORN	137.4	156	0.00
SOYBEANS	110.28	45	0.00
<b>Total Base Acres:</b>	247.68		

Owners: TEEPLE FARMS INC

Iowa  
 Cerro Gordo  
 Report ID: FSA-156EZ

U.S. Department of Agriculture  
 Farm Service Agency  
 Abbreviated 156 Farm Record

FARM: 7633  
 Prepared: 9/2/21 4:15 PM  
 Crop Year: 2021  
 Page: 3 of 4

DISCLAIMER: This is data extracted from the web farm database. Because of potential messaging failures in MIDAS, this data is not guaranteed to be an accurate and complete representation of data contained in the MIDAS system, which is the system of record for Farm Records.

Other Producers: None

Tract Number: 6724 Description SW4 3-94-18 SCOTT/FLOYD COUNTY  
 FSA Physical Location : Floyd, IA ANSI Physical Location: Floyd, IA

BIA Range Unit Number:

HEL Status: NHEL: no agricultural commodity planted on undetermined fields

Wetland Status: Tract does not contain a wetland

WL Violations: None

Farmland	Cropland	DCP Cropland	WBP	WRP	EWP	CRP Cropland	GRP
154.37	128.71	128.71	0.0	0.0	0.0	0.0	0.0
State Conservation	Other Conservation	Effective DCP Cropland	Double Cropped	MPL/FWP	Native Sod		
0.0	0.0	128.71	0.0	0.0	0.0		

Crop	Base Acreage	PLC Yield	CCC-505 CRP Reduction
CORN	69.3	156	0.00
SOYBEANS	57.9	45	0.00
<b>Total Base Acres:</b>	<b>127.2</b>		

Owners: TEEPLE FARMS INC

Other Producers: None

Tract Number: 8561 Description E1/2 NW1/4 1 94 19 Dougherty  
 FSA Physical Location : Cerro Gordo, IA ANSI Physical Location: Cerro Gordo, IA

BIA Range Unit Number:

HEL Status: NHEL: no agricultural commodity planted on undetermined fields

Recon Number

Wetland Status: Tract does not contain a wetland

2012- 34

WL Violations: None

Farmland	Cropland	DCP Cropland	WBP	WRP	EWP	CRP Cropland	GRP
76.74	73.35	73.35	0.0	0.0	0.0	0.0	0.0
State Conservation	Other Conservation	Effective DCP Cropland	Double Cropped	MPL/FWP	Native Sod		
0.0	0.0	73.35	0.0	0.0	0.0		

Crop	Base Acreage	PLC Yield	CCC-505 CRP Reduction
CORN	38.4	156	0.00
SOYBEANS	31.32	45	0.00
<b>Total Base Acres:</b>	<b>69.72</b>		

Owners: TEEPLE FARMS INC

Iowa  
Cerro Gordo

U.S. Department of Agriculture  
Farm Service Agency  
**Abbreviated 156 Farm Record**

**FARM: 7633**  
Prepared: 9/2/21 4:15 PM  
Crop Year: 2021  
Page: 4 of 4

Report ID: FSA-156EZ

**DISCLAIMER:** This is data extracted from the web farm database. Because of potential messaging failures in MIDAS, this data is not guaranteed to be an accurate and complete representation of data contained in the MIDAS system, which is the system of record for Farm Records.

---

Other Producers: None

---



- Legend**
- Non-Cropland
  - CRP
  - Iowa PLSS
  - Iowa Roads
- Wetland Determination Identifiers**

- Restricted Use
- ▼ Limited Restrictions
- Exempt from Conservation Compliance Provisions

Tract Cropland Total: 67.21 acres

2021 Program Year

Map Created March 22, 2021

Farm 7633

Tract 6459

United States Department of Agriculture (USDA) Farm Service Agency (FSA) maps are for FSA Program administration only. This map does not represent a legal survey or reflect actual ownership, rather it depicts the information provided directly from the producer and/or National Agricultural Imagery Program (NAIP) imagery. The producer accepts the data 'as is' and assumes all risks associated with its use. USDA-FSA assumes no responsibility for actual or consequential damage incurred as a result of any user's reliance on this data outside FSA Programs. Wetland identifiers do not represent the size, shape, or specific determination of the area. Refer to your original determination (CPA-026 and attached maps) for exact boundaries and determinations or contact USDA Natural Resources Conservation Service (NRCS).

USDA is an equal opportunity provider, employer, and lender.





United States  
Department of  
Agriculture

# Cerro Gordo County, Iowa

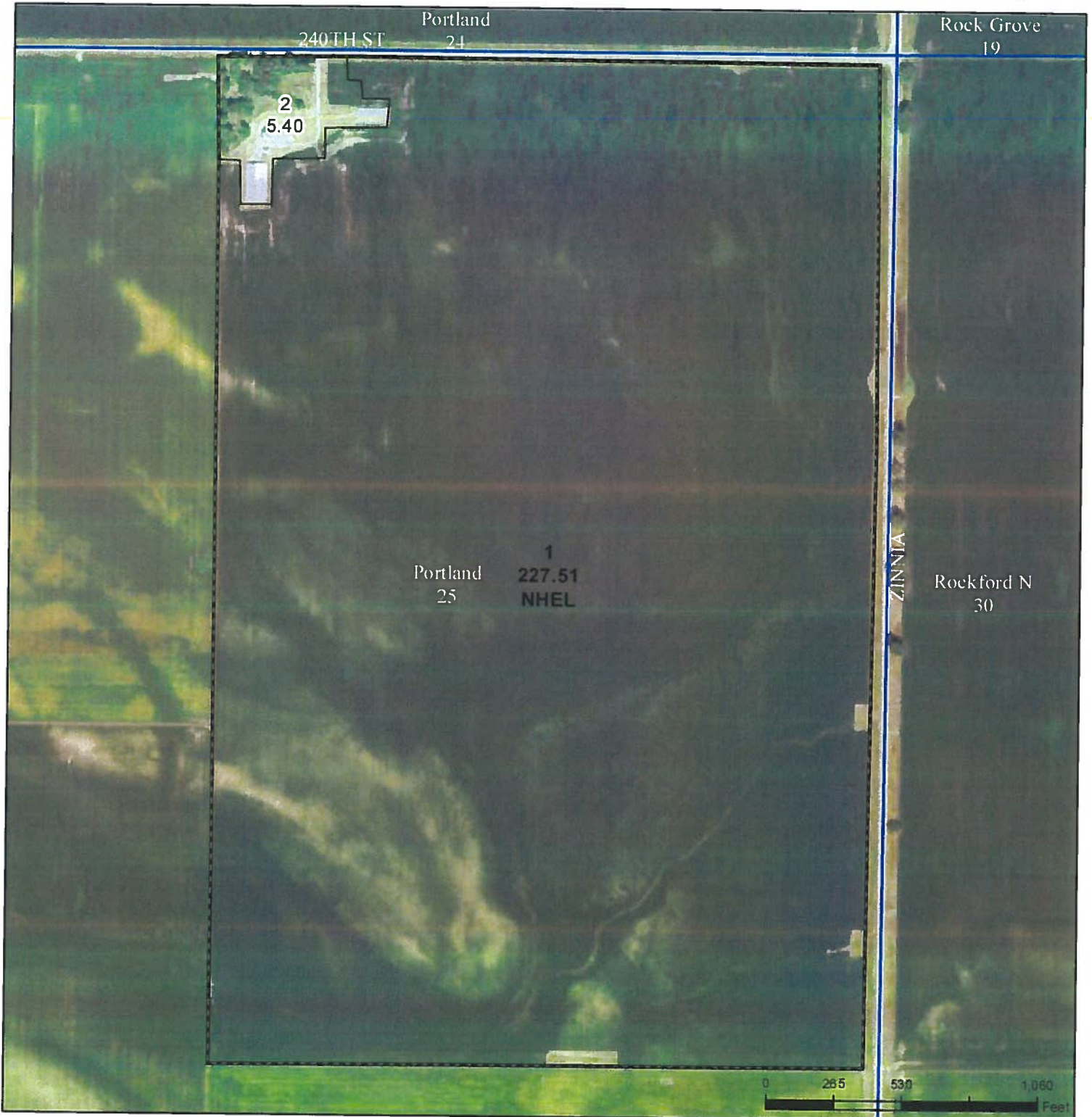

**Legend**

- Non-Cropland
- CRP
- Iowa PLSS
- Wetland Determination Unit
- Wetland Identifiers
- Iowa Roads

- Restricted Use
- ▼ Limited Restrictions
- Exempt from Conservation Compliance Provisions

**Tract Cropland Total: 227.51 acres**

**2021 Program Year**

Map Created March 22, 2021

**Farm 7633**

**Tract 6722**

United States Department of Agriculture (USDA) Farm Service Agency (FSA) maps are for FSA Program administration only. This map does not represent a legal survey or reflect actual ownership, rather it depicts the information provided directly from the producer and/or National Agricultural Imagery Program (NAIP) imagery. The producer accepts the data 'as is' and assumes all risks associated with its use. USDA-FSA assumes no responsibility for actual or consequential damage incurred as a result of any user's reliance on this data outside FSA Programs. Wetland identifiers do not represent the size, shape, or specific determination of the area. Refer to your original determination (CPA-026 and attached maps) for exact boundaries and determinations or contact USDA Natural Resources Conservation Service (NRCS).

USDA is an equal opportunity provider, employer, and lender.





United States  
Department of  
Agriculture

# Cerro Gordo County, Iowa



### Legend

- Non-Cropland
- CRP
- Iowa PLSS
- Wetland Determination
- Wetland Identifiers
- Iowa Roads

- Restricted Use
- ▼ Limited Restrictions
- Exempt from Conservation Compliance Provisions

Tract Cropland Total: 73.35 acres

2021 Program Year

Map Created March 22, 2021

Farm 7633

Tract 8561

United States Department of Agriculture (USDA) Farm Service Agency (FSA) maps are for FSA Program administration only. This map does not represent a legal survey or reflect actual ownership; rather it depicts the information provided directly from the producer and/or National Agricultural Imagery Program (NAIP) imagery. The producer accepts the data 'as is' and assumes all risks associated with its use. USDA-FSA assumes no responsibility for actual or consequential damage incurred as a result of any user's reliance on this data outside FSA Programs. Wetland identifiers do not represent the size, shape, or specific determination of the area. Refer to your original determination (CPA-026 and attached maps) for exact boundaries and determinations or contact USDA Natural Resources Conservation Service (NRCS).

USDA is an equal opportunity provider, employer, and lender.





- Legend**
- Non-Cropland
  - CRP
  - Iowa PLSS
  - Wetland Determination Identifiers
  - Iowa Roads
  - Restricted Use
  - ▼ Limited Restrictions
  - Exempt from Conservation Compliance Provisions

2021 Program Year  
Map Created March 22, 2021

**Farm 7633**  
**Tract 6723**

Tract Cropland Total: 247.68 acres

United States Department of Agriculture (USDA) Farm Service Agency (FSA) maps are for FSA Program administration only. This map does not represent a legal survey or reflect actual ownership; rather it depicts the information provided directly from the producer and/or National Agricultural Imagery Program (NAIP) imagery. The producer accepts the data 'as is' and assumes all risks associated with its use. USDA-FSA assumes no responsibility for actual or consequential damage incurred as a result of any user's reliance on this data outside FSA Programs. Wetland identifiers do not represent the size, shape, or specific determination of the area. Refer to your original determination (CPA-026 and attached maps) for exact boundaries and determinations or contact USDA Natural Resources Conservation Service (NRCS).

USDA is an equal opportunity provider, employer, and lender.





- Legend**
- Non-Cropland
  - CRP
  - Iowa PLSS
  - Wetland Determination
  - Low PDE Buffers
  - Iowa Roads
  - Restricted Use
  - ▼ Limited Restrictions
  - Exempt from Conservation Compliance Provisions

2021 Program Year  
Map Created March 22, 2021

**Farm 7633**  
**Tract 6724**

Tract Cropland Total: 128.71 acres

United States Department of Agriculture (USDA) Farm Service Agency (FSA) maps are for FSA Program administration only. This map does not represent a legal survey or reflect actual ownership; rather it depicts the information provided directly from the producer and/or National Agricultural Imagery Program (NAIP) imagery. The producer accepts the data 'as is' and assumes all risks associated with its use. USDA-FSA assumes no responsibility for actual or consequential damage incurred as a result of any user's reliance on this data outside FSA Programs. Wetland identifiers do not represent the size, shape, or specific determination of the area. Refer to your original determination (CPA-026 and attached maps) for exact boundaries and determinations or contact USDA Natural Resources Conservation Service (NRCS).

USDA is an equal opportunity provider, employer, and lender.