

RETRACEMENT PLAT OF SURVEY

INDEX LEGEND

Property Location: Lot 1, Section 36, Township 73 North, Range 8 West
Jefferson County, Iowa

Surveyor: Robert H. Lance, Iowa P.L.S. #21980, rob@lancesurveying.com

Return Document to: Lance Surveying Services (319) 986-6779
1505 North Broadway Street, Mt. Pleasant, IA 52641

Survey Requested by: Steffes Group

Proprietor: Peter B Salzman

Survey Completed: 20 August 2021

Sheet 1/1 | Basis of Bearing: IA RTK, ISPS Zone | Salzman, Pete.dwg

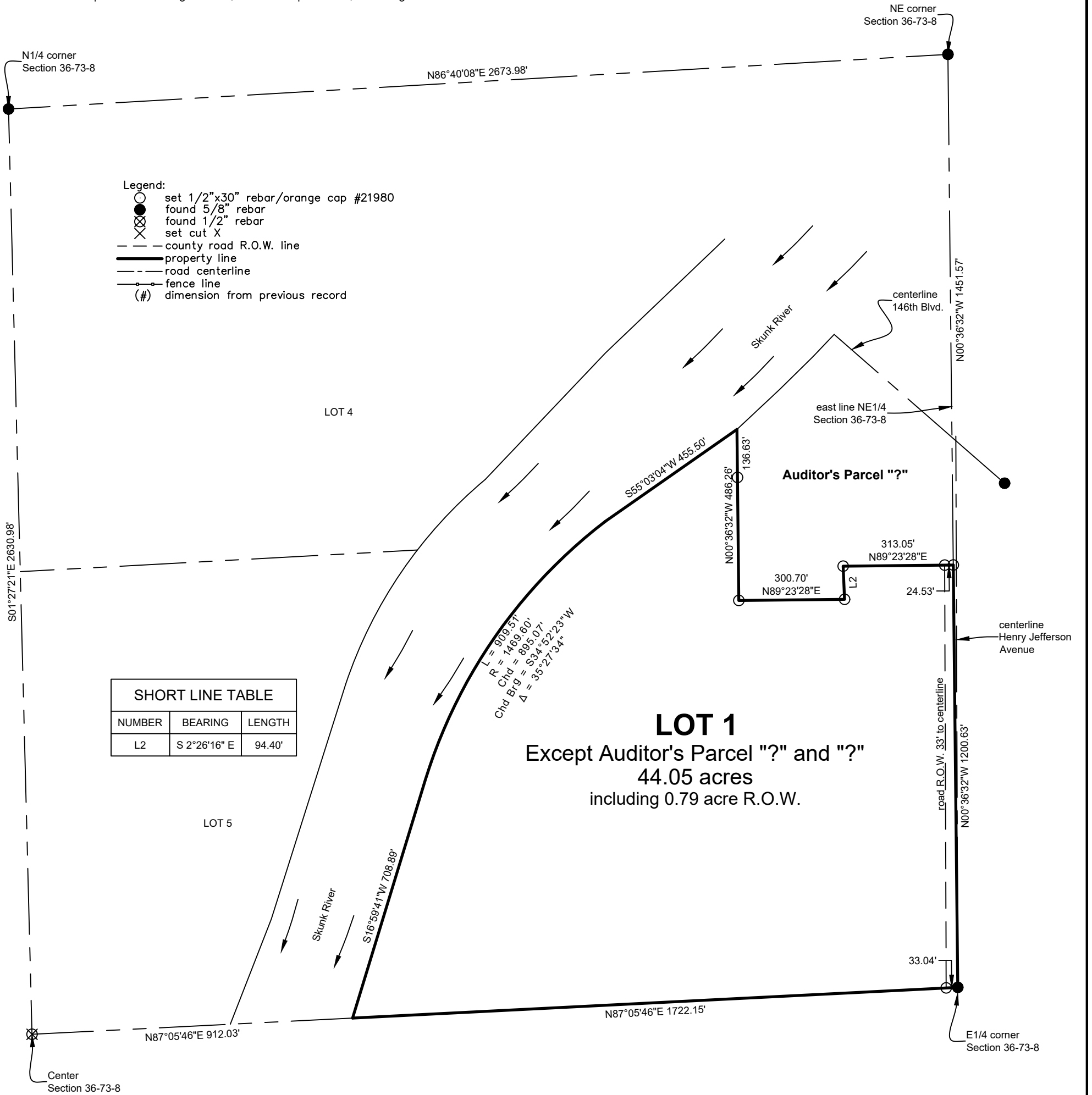

Property Description Derivative of Warranty Deed Book 157 Page 759

Lot 1 of the NE1/4 of Section 36, Township 73 North, Range 8 West of the 5th P.M., Jefferson County, Iowa. Except Auditor's Parcels "?" & "?".

Certification:
I hereby certify that this land surveying document was prepared, and the related survey work was performed by me or under my direct personal supervision, and that I am a duly licensed Professional Land Surveyor, under the laws of the State of Iowa.

Robert H. Lance _____ Date
Iowa Professional Land Surveyor #21980
License renewal date: December 31, 2021
Pages covered by this seal: 1

