





# CERTIFICATE OF SURVEY

PART OF THE SE1/4 OF SEC. 20, T. 143 N., R. 45 W. OF THE 5TH  
PRINCIPAL MERIDIAN, NORMAN COUNTY, MN

## LEGAL DESCRIPTION

The South 657.00 feet of the East 663.00 feet of the Southeast Quarter of Section 20, Township 143 North, Range 45 West of the Fifth Principal Meridian, Norman County, Minnesota.

## LEGEND

-  BOUNDARY LINE
-  SECTION LINE
-  QUARTER SECTION LINE
-  RIGHT OF WAY

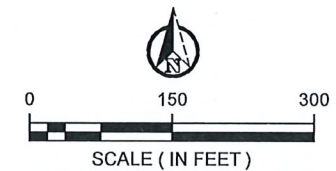

ORIENTATION OF THIS BEARING SYSTEM IS BASED ON NAD 83  
NORMAN COUNTY COORDINATE SYSTEM, 1996 ADJUSTMENT

- = DENOTES FOUND IRON MONUMENT
- = DENOTES 5/8 INCH DIAMETER BY 18 INCH LONG IRON REBAR MONUMENT SET AND MARKED RLS # 45365

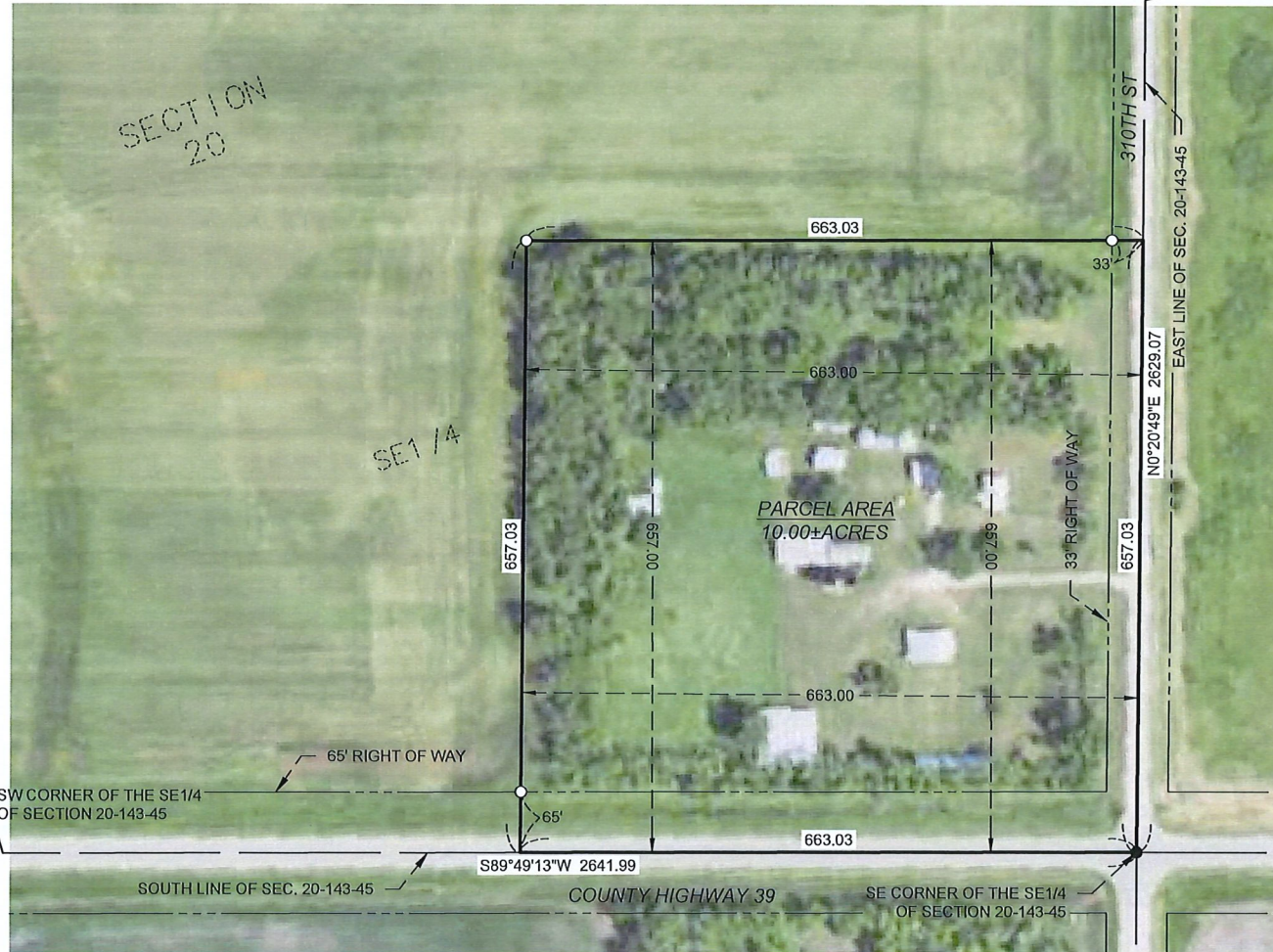
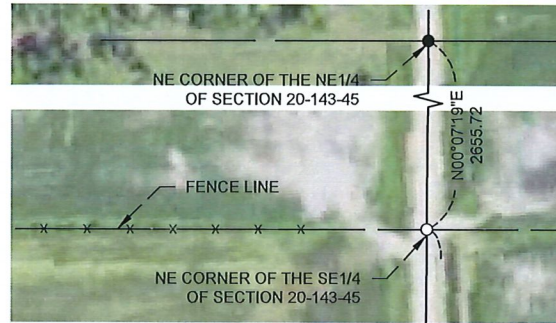

SURVEY DATE: 10/28/2020	DATE	AMENDMENTS	BY	PREPARED FOR: DAVID DAHL
SCALE: AS SHOWN				I HEREBY CERTIFY THAT THIS SURVEY, PLAN, OR REPORT WAS PREPARED BY ME OR UNDER MY DIRECT SUPERVISION AND THAT I AM A DULY LICENSED LAND SURVEYOR UNDER THE LAWS OF THE STATE OF MINNESOTA.
DRAWN BY: H.K.W.				
SURVEY CREW: G.R.B.				
FILE NUMBER: 2020-11840				GARRETT R. BOROWCZ DATE: 10/31/2020 LIC. NO. 45365

**WIDSETH**  
ARCHITECTS ■ ENGINEERS ■ SCIENTISTS ■ SURVEYORS





# CERTIFICATE OF SURVEY

PART OF THE SE1/4 OF SEC. 20, T. 143 N., R. 45 W. OF THE 5TH  
PRINCIPAL MERIDIAN, NORMAN COUNTY, MN

## LEGAL DESCRIPTION

The South 657.00 feet of the East 663.00 feet of the Southeast Quarter of Section 20, Township 143 North, Range 45 West of the Fifth Principal Meridian, Norman County, Minnesota.

## LEGEND

-  BOUNDARY LINE
-  SECTION LINE
-  QUARTER SECTION LINE
-  RIGHT OF WAY

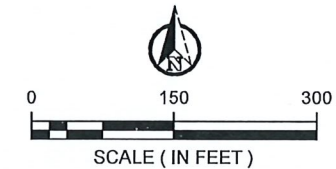

ORIENTATION OF THIS BEARING SYSTEM IS BASED ON NAD 83  
NORMAN COUNTY COORDINATE SYSTEM, 1996 ADJUSTMENT

- = DENOTES FOUND IRON MONUMENT
- = DENOTES 5/8 INCH DIAMETER BY 18 INCH LONG IRON REBAR MONUMENT SET AND MARKED RLS # 45365

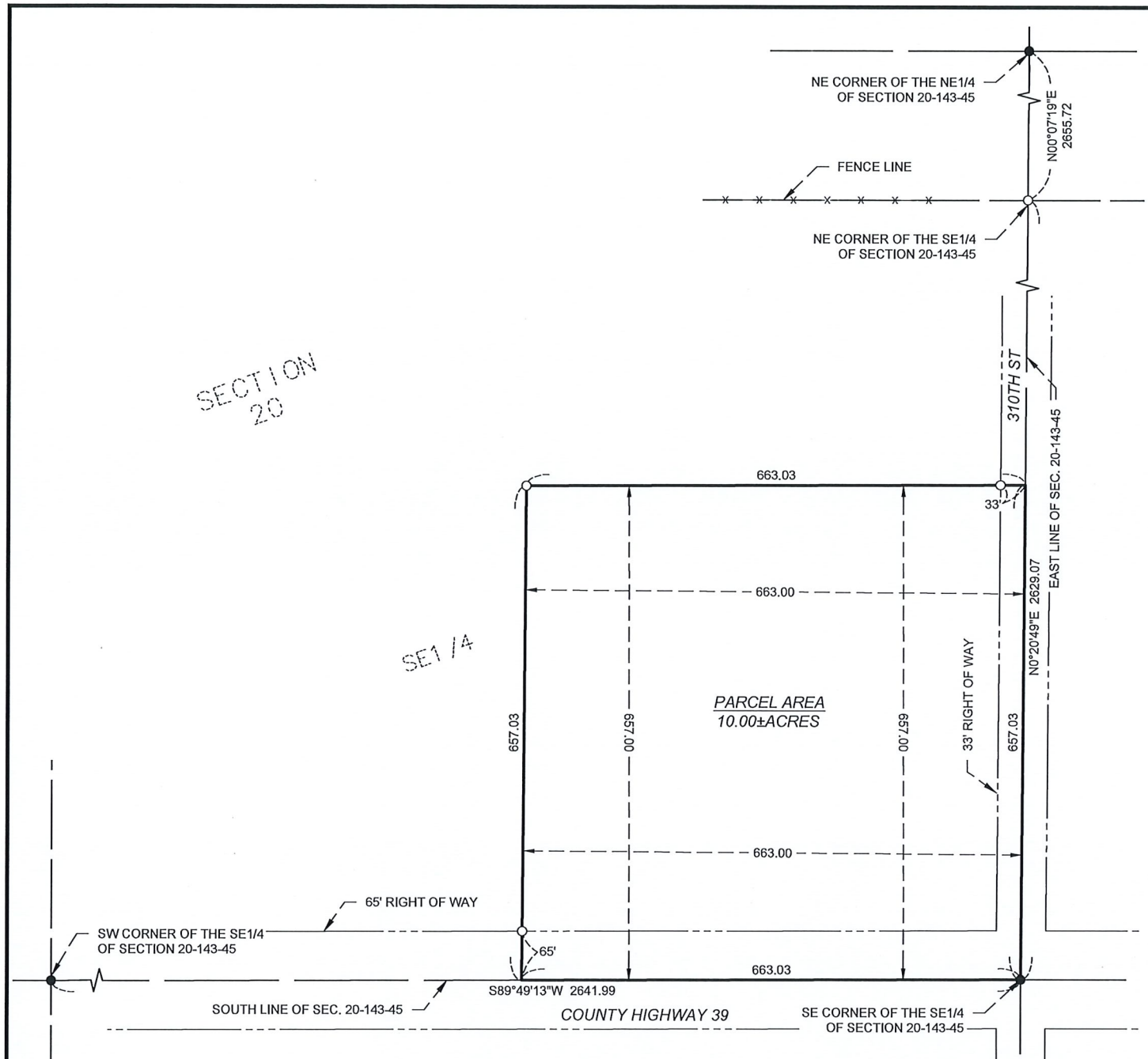

SECTION  
20

SE 1/4

PARCEL AREA  
10.00±ACRES

COUNTY HIGHWAY 39

SURVEY DATE: 10/29/2020	DATE	AMENDMENTS	BY	PREPARED FOR: DAVID DAHL
SCALE: AS SHOWN				I HEREBY CERTIFY THAT THIS SURVEY, PLAN, OR REPORT WAS PREPARED BY ME OR UNDER MY DIRECT SUPERVISION AND THAT I AM A DULY LICENSED LAND SURVEYOR UNDER THE LAWS OF THE STATE OF MINNESOTA.  GARRETT R. BOROWICZ
DRAWN BY: H.K.W.				
SURVEY CREW: G.R.B.				
FILE NUMBER: 2020-11840				DATE: 10/31/2020 LIC. NO. 45365

**WIDSETH**  
ARCHITECTS • ENGINEERS • SCIENTISTS • SURVEYORS