

Conservation Activity/Forest Stewardship Plan Map

Viker Enterprises, Inc.

South & East Blocks: Government Lot 1, S½ NE¼, NE¼ NE¼, N½ SE¼, SE¼ SE¼, NE¼ SW¼, and SE¼ NW¼ of Section 22 and E½ NE¼ and S½ NW¼ of Section 23 in Township 144N, Range 40W (LaGarde Township), Mahnomen County, Minnesota

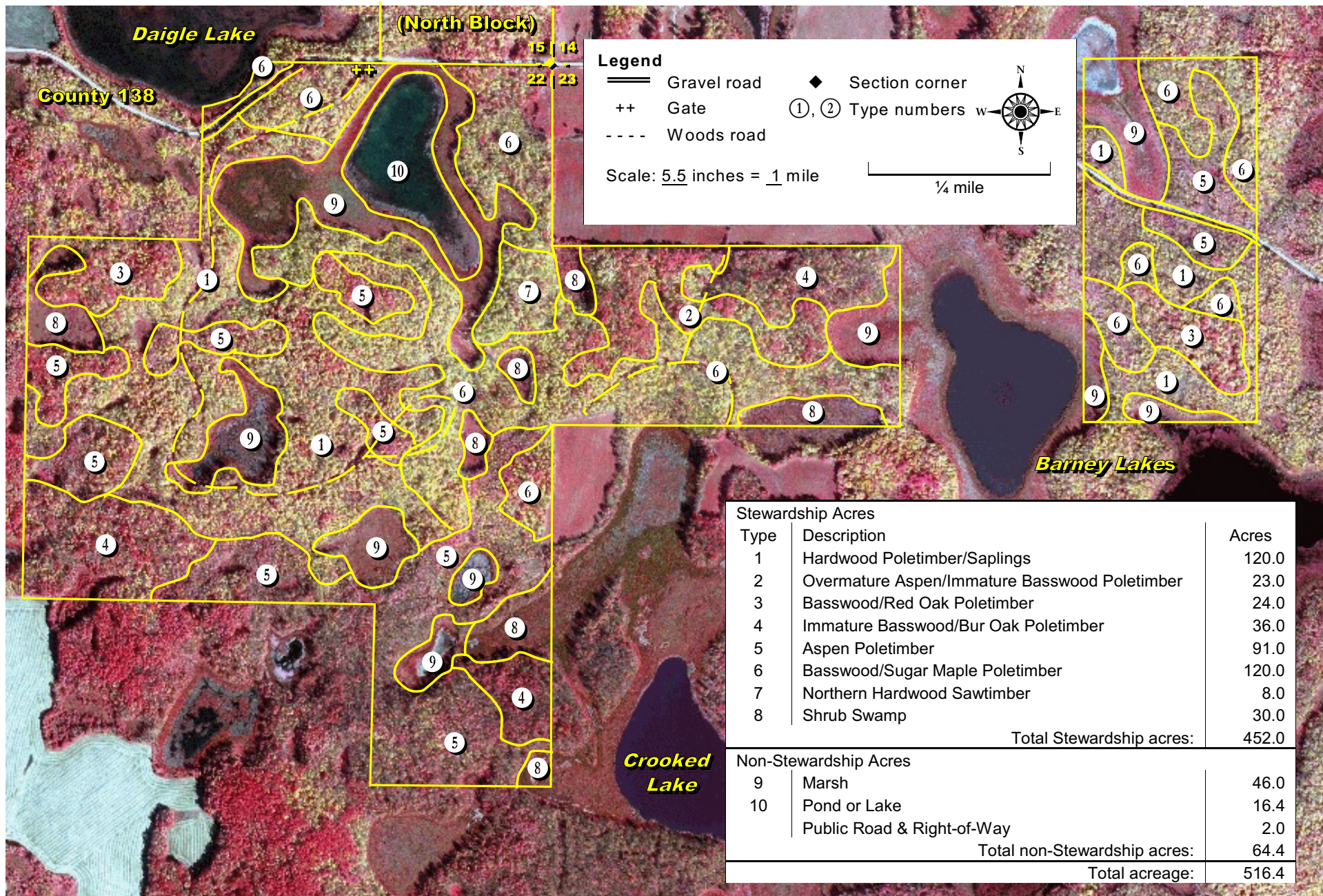

Stewardship Acres		Acres
Type	Description	
1	Hardwood Poletimber/Saplings	120.0
2	Overmature Aspen/Immature Basswood Poletimber	23.0
3	Basswood/Red Oak Poletimber	24.0
4	Immature Basswood/Bur Oak Poletimber	36.0
5	Aspen Poletimber	91.0
6	Basswood/Sugar Maple Poletimber	120.0
7	Northern Hardwood Sawtimber	8.0
8	Shrub Swamp	30.0
Total Stewardship acres:		452.0
<hr/>		
Non-Stewardship Acres		
9	Marsh	46.0
10	Pond or Lake	16.4
	Public Road & Right-of-Way	2.0
Total non-Stewardship acres:		64.4
Total acreage:		516.4