

TRACT 4 EASEMENT

Together with an easement for ingress and egress over, along, and across a 33' corridor being 16.5' on either side of the center of the existing trail depicted on the attached Exhibits __ and __. This easement is in perpetuity and includes the owners, grantees, successors, assigns, contractors, and invitees of the owner. The grantee may maintain and improve said easement corridor as grantee sees fit.

TRACT 3 EASEMENT

Subject to an easement in favor of the owners, grantees, successors, assigns, contractors, and invitees of the owner(s) of the S1/2 of the NW1/4 of Section 23-144-40 for ingress and egress to said property over, along, and across a 33' corridor being 16.5' on either side of the center of the existing trail depicted on the attached Exhibits __ and __. This easement is in perpetuity and includes the owners, grantees, successors, assigns, contractors, and invitees of the owner. The grantee may maintain and improve said easement corridor as grantee sees fit.

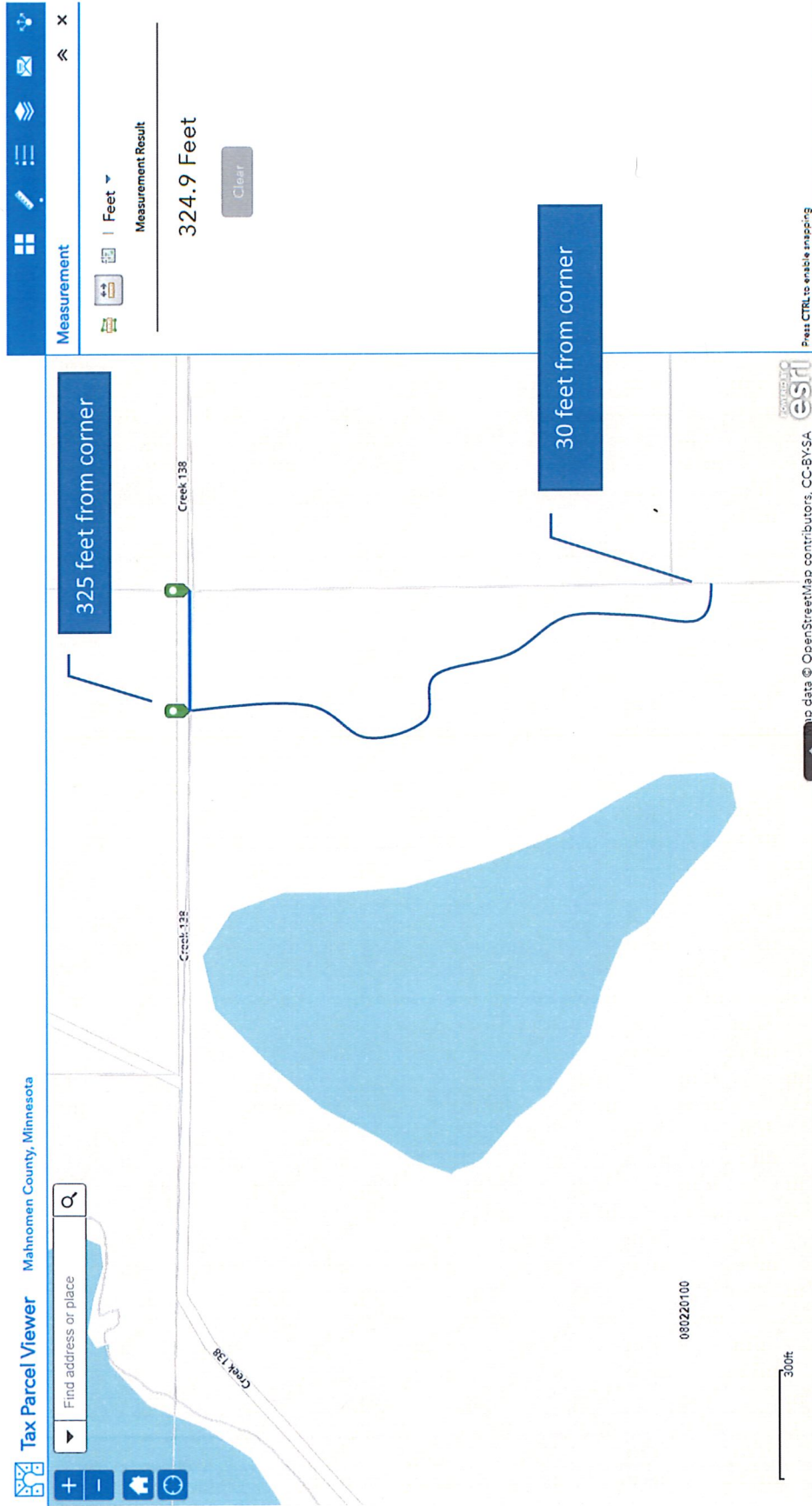

Mahnomon County, LaGarde Township

PID 08-022-0100

Easement for ingress/egress to S2 NW4, Section 23

