

# RETRACEMENT PLAT OF SURVEY

## INDEX LEGEND

Property Location: part NW1/4 & part W1/2 NE1/4 Section 24  
 Township 81 North, Range 21 West, Jasper County, Iowa  
 Surveyor: Robert H. Lance, Iowa P.L.S. #21980, rob@lancesurveying.com  
 Return Document to: Lance Surveying Services (319) 986-6779  
 1505 North Broadway Street, Mt. Pleasant, IA 52641  
 Survey Requested by: Steffes Group  
 Proprietor: Richard and Robert Warner Life Estate  
 Survey Completed: 15 February 2021

Sheet 1/1 | Basis of Bearing: IA RTK, ISPS Zone | Warner Estate.dwg

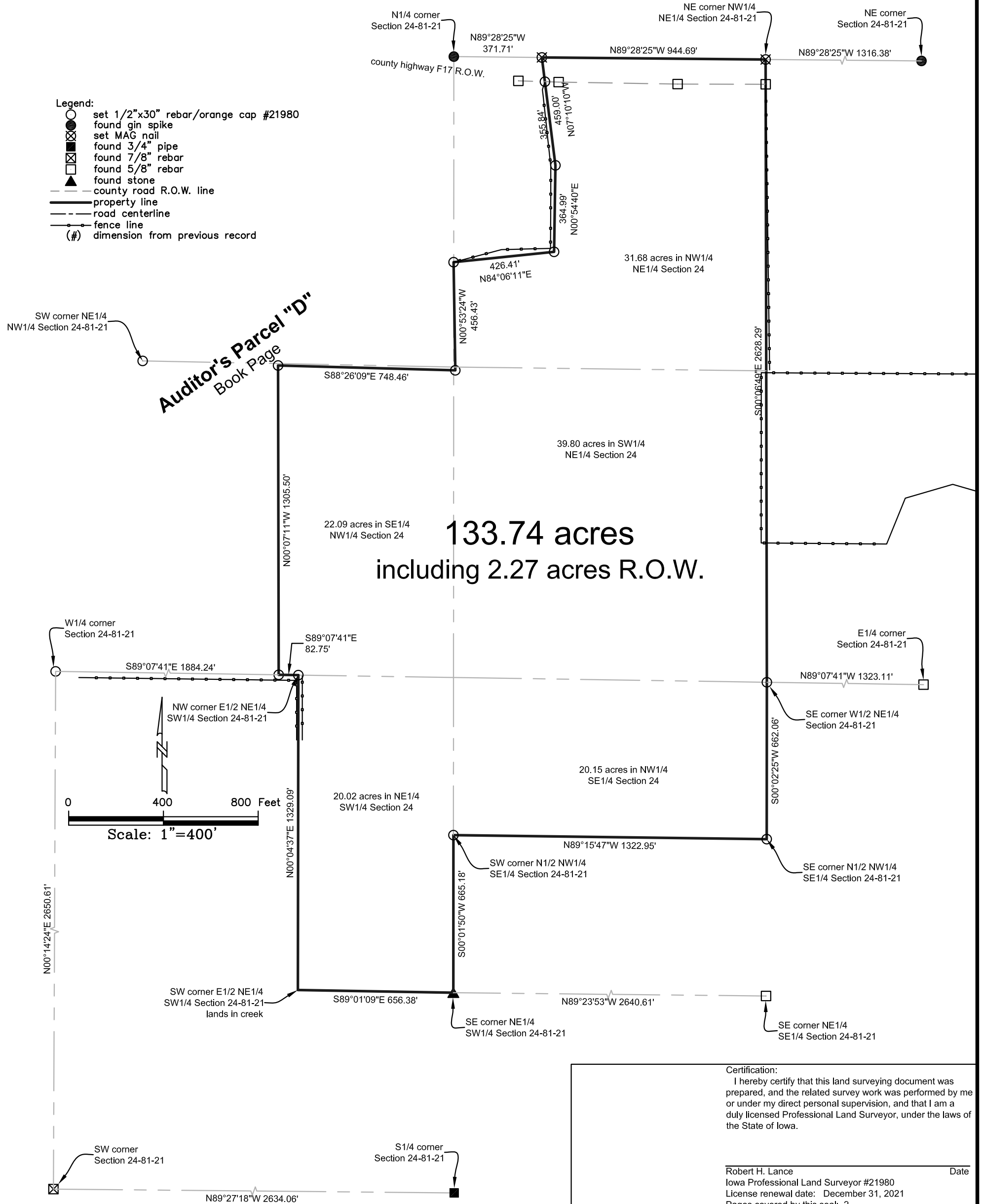

**Certification:**  
 I hereby certify that this land surveying document was prepared, and the related survey work was performed by me or under my direct personal supervision, and that I am a duly licensed Professional Land Surveyor, under the laws of the State of Iowa.

Robert H. Lance  
 Iowa Professional Land Surveyor #21980  
 License renewal date: December 31, 2021  
 Pages covered by this seal: 2

Date