

Soils Map

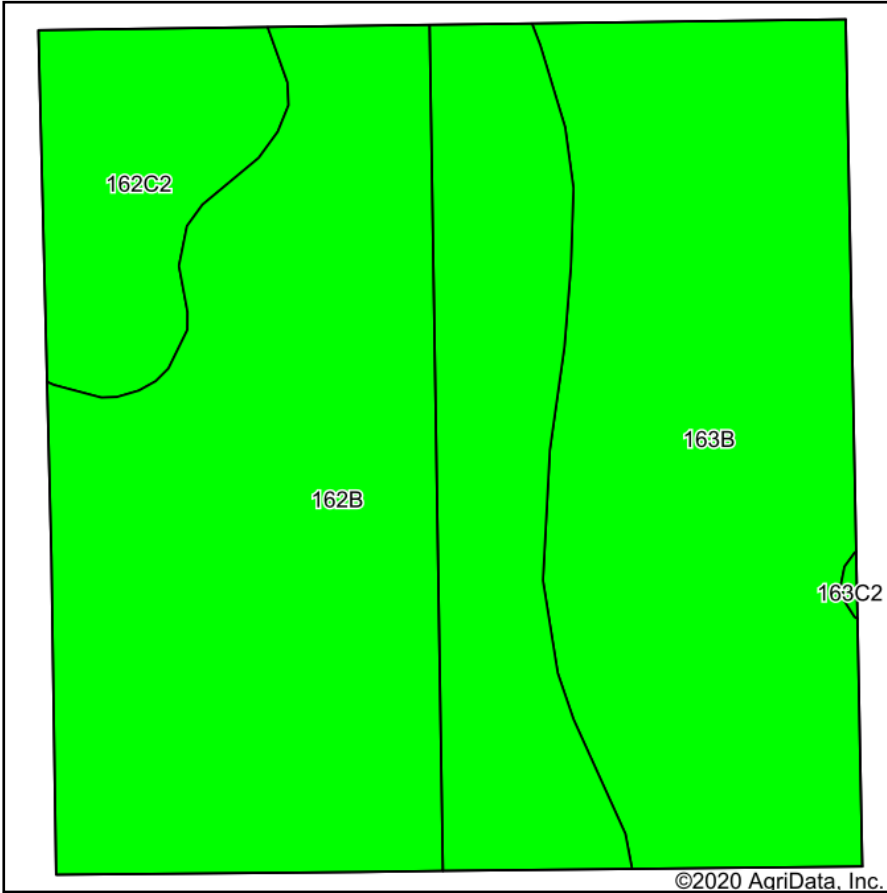

Soils data provided by USDA and NRCS.

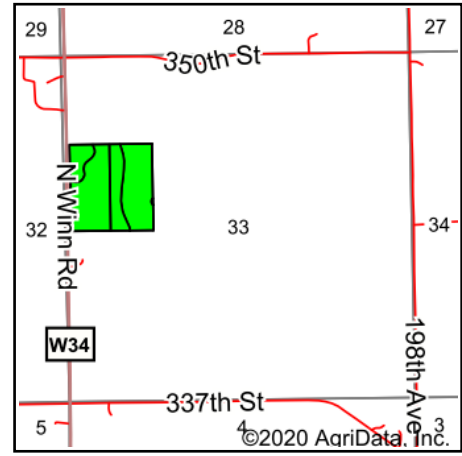

State: **Iowa**
 County: **Winneshiek**
 Location: **32-100N-8W**
 Township: **Hesper**
 Acres: **37.88**
 Date: **11/18/2020**



Maps Provided By:



© AgriData, Inc. 2020

www.AgriDataInc.com



Area Symbol: JA191. Soil Area Version: 29							
Code	Soil Description	Acres	Percent of field	CSR2 Legend	Non-Irr Class *c	CSR2**	CSR
162B	Downs silt loam, 2 to 6 percent slopes	20.77	54.8%		Ile	90	88
163B	Fayette silt loam, 2 to 6 percent slopes	13.50	35.6%		Ile	83	83
162C2	Downs silt loam, 5 to 9 percent slopes, moderately eroded	3.61	9.5%		IIIe	80	
Weighted Average						86.6	*-

**IA has updated the CSR values for each county to CSR2.

*- CSR weighted average cannot be calculated on the current soils data, use prior data version for csr values.

*c: Using Capabilities Class Dominant Condition Aggregation Method

Soils data provided by USDA and NRCS.