

# Soils Map

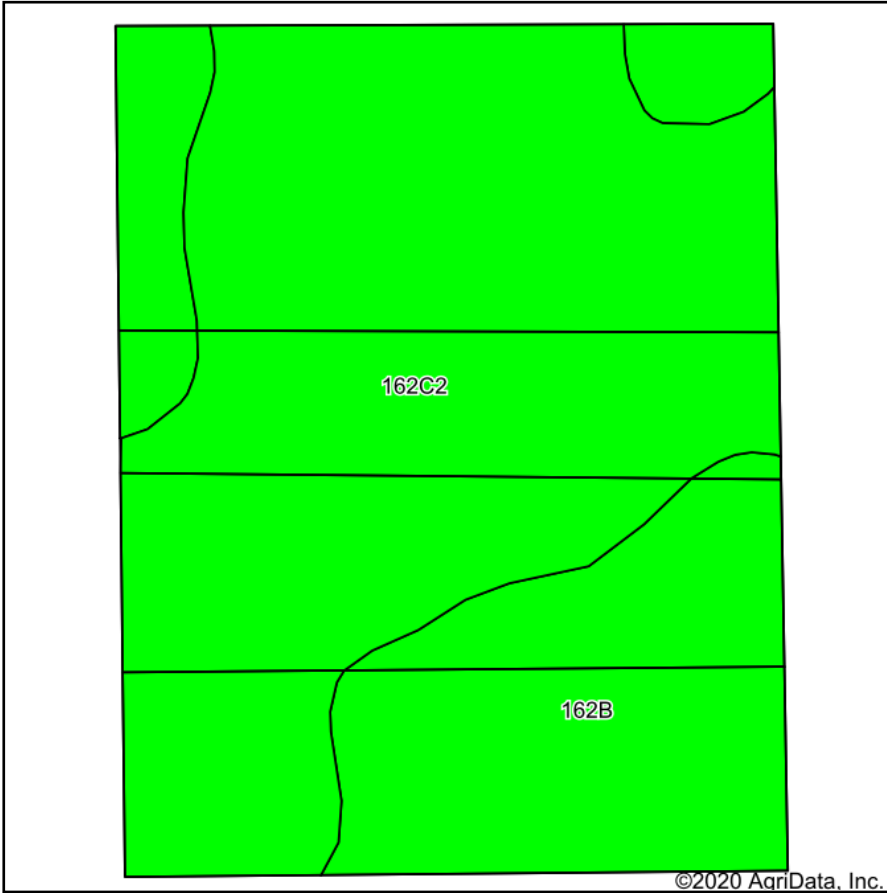

©2020 AgriData, Inc.

Soils data provided by USDA and NRCS.

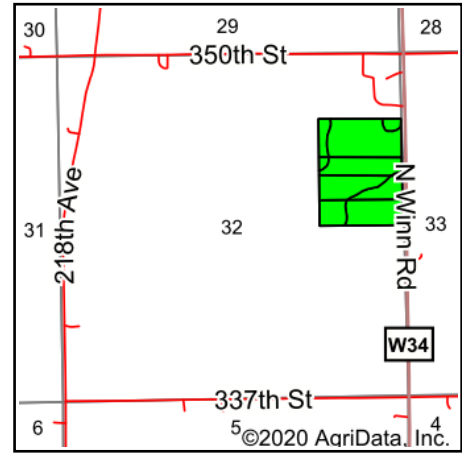

State: **Iowa**  
 County: **Winneshiek**  
 Location: **32-100N-8W**  
 Township: **Hesper**  
 Acres: **47.78**  
 Date: **11/18/2020**



Maps Provided By:



Area Symbol: IA191. Soil Area Version: 29							
Code	Soil Description	Acres	Percent of field	CSR2 Legend	Non-Irr Class *c	CSR2**	CSR
162C2	Downs silt loam, 5 to 9 percent slopes, moderately eroded	32.04	67.1%		IIIe	80	
162B	Downs silt loam, 2 to 6 percent slopes	15.74	32.9%		Ile	90	88
<b>Weighted Average</b>						<b>83.3</b>	<b>*-</b>

\*\*IA has updated the CSR values for each county to CSR2.

\*- CSR weighted average cannot be calculated on the current soils data, use prior data version for csr values.

\*c: Using Capabilities Class Dominant Condition Aggregation Method

Soils data provided by USDA and NRCS.