

Soils Map

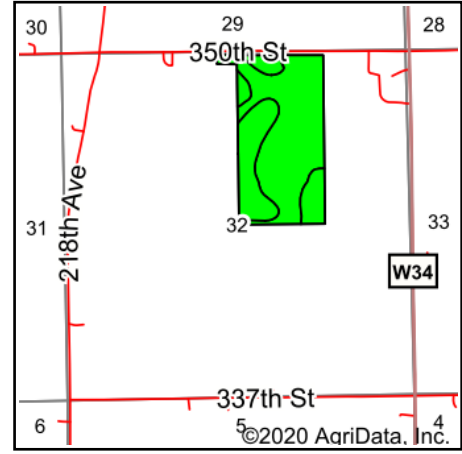

State: **Iowa**
 County: **Winneshiek**
 Location: **32-100N-8W**
 Township: **Hesper**
 Acres: **78.94**
 Date: **11/18/2020**

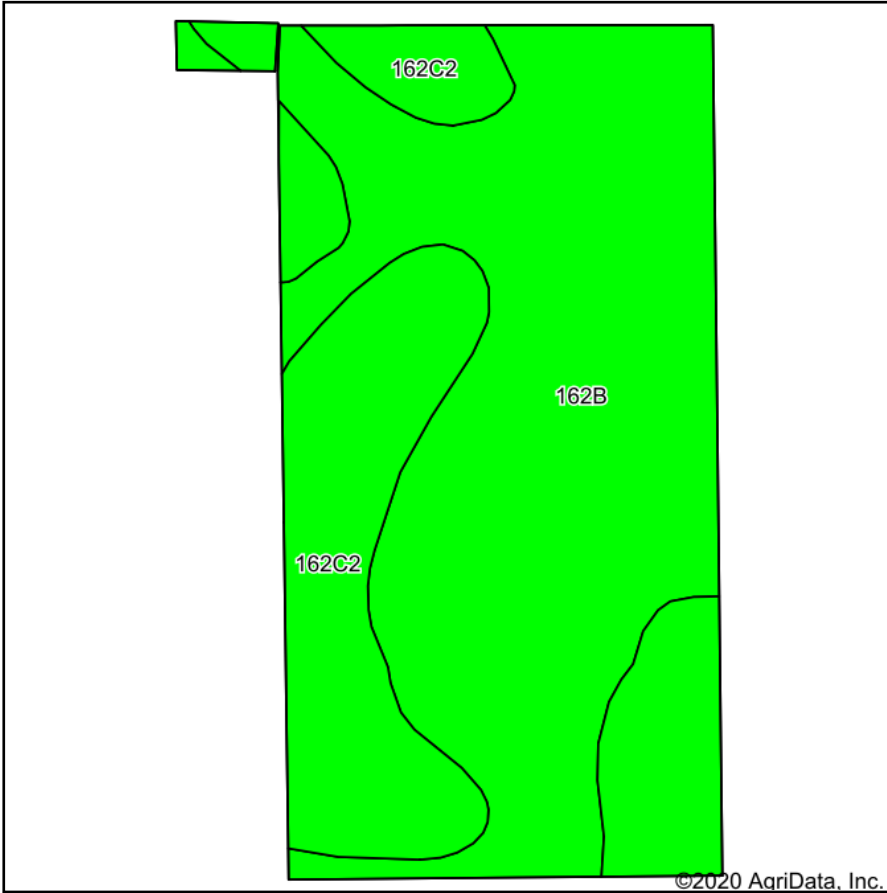



Maps Provided By:

 CUSTOMIZED ONLINE MAPPING
 © AgriData, Inc. 2020 www.AgriDataInc.com



Soils data provided by USDA and NRCS.

©2020 AgriData, Inc.

Area Symbol: IA191. Soil Area Version: 29							
Code	Soil Description	Acres	Percent of field	CSR2 Legend	Non-Irr Class *c	CSR2**	CSR
162B	Downs silt loam, 2 to 6 percent slopes	50.74	64.3%		Ile	90	88
162C2	Downs silt loam, 5 to 9 percent slopes, moderately eroded	28.20	35.7%		IIIe	80	
Weighted Average						86.4	*-

**IA has updated the CSR values for each county to CSR2.

*- CSR weighted average cannot be calculated on the current soils data, use prior data version for csr values.

*c: Using Capabilities Class Dominant Condition Aggregation Method

Soils data provided by USDA and NRCS.