

Soils Map

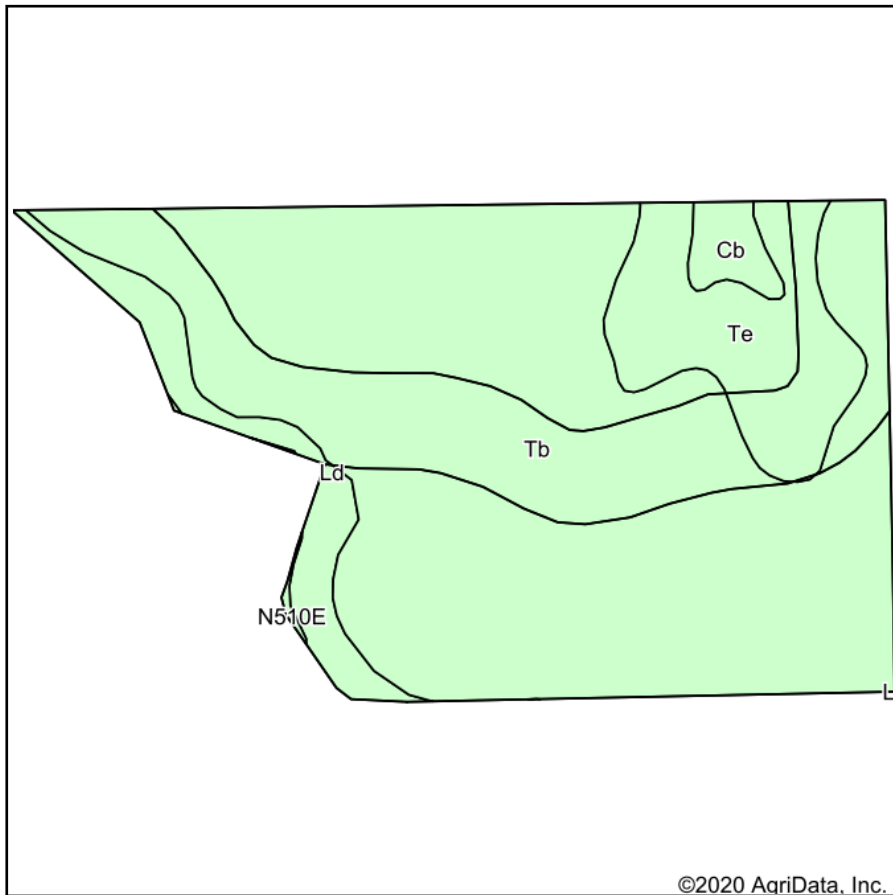

Soils data provided by USDA and NRCS.

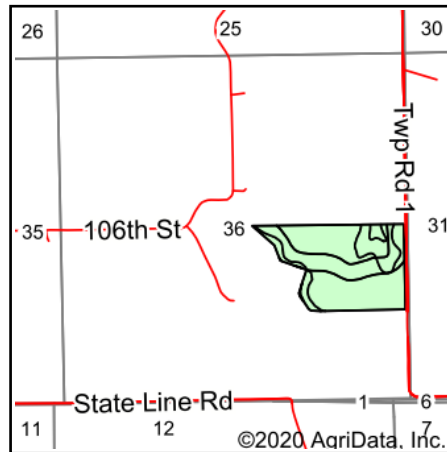

State: **Minnesota**
 County: **Fillmore**
 Location: **36-101N-8W**
 Township: **Newburg**
 Acres: **53.39**
 Date: **11/19/2020**



| Area Symbol: MN045. Soil Area Version: 16 | | | | | | | | | | |
|---|--|-------|------------------|------------------|--------------------|------------------------|----------|--------------------|------------|------------|
| Code | Soil Description | Acres | Percent of field | Non-Irr Class *c | Productivity Index | Bromegrass alfalfa hay | Cor n | Kentucky bluegrass | Oats | Soybeans |
| Tb | Tama-Downs complex, driftless, 2 to 6 percent slopes | 42.30 | 79.2% | Ile | 93 | | | | | |
| Te | Tama-Downs complex, driftless, 6 to 12 percent slopes, moderately eroded | 6.60 | 12.4% | IIle | 86 | | | | | |
| Ld | Lindstrom fine sandy loam, 18 to 45 percent slopes | 3.35 | 6.3% | VIIe | 23 | | | | | |
| Cb | Chaseburg and Judson silt loams, 2 to 6 percent slopes | 1.05 | 2.0% | Ile | 94 | 6 | 202 | | 90 | 56 |
| N510E | Sylvester-Downs complex, 20 to 45 percent slopes | 0.09 | 0.2% | VIIe | 6 | | | 1.9 | | |
| Weighted Average | | | | | 87.6 | 0.1 | 4 | *- | 1.8 | 1.1 |

*c: Using Capabilities Class Dominant Condition Aggregation Method
 Soils data provided by USDA and NRCS.