

Soils Map

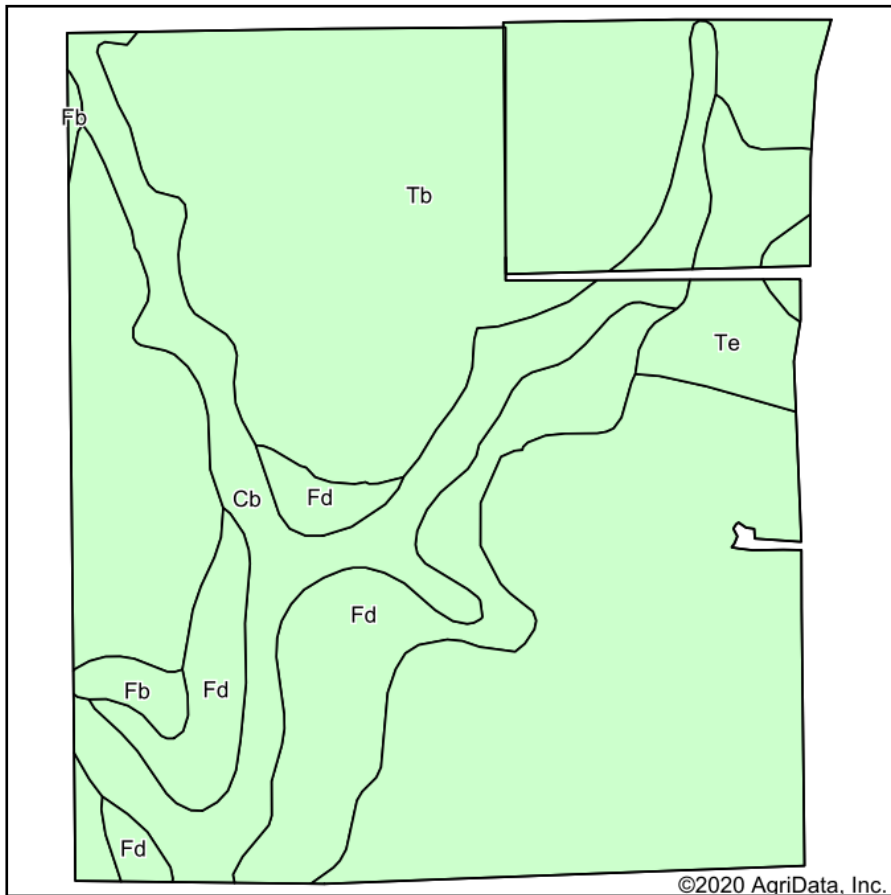

Soils data provided by USDA and NRCS.

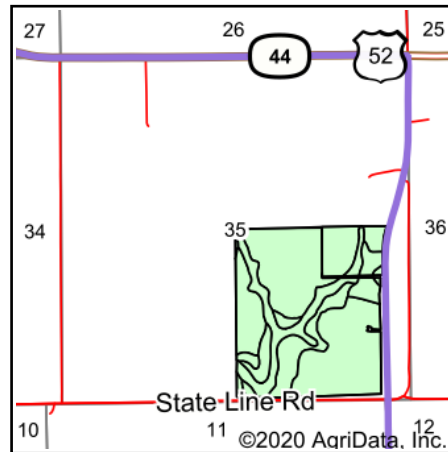

State: **Minnesota**
 County: **Fillmore**
 Location: **35-101N-9W**
 Township: **Canton**
 Acres: **129.31**
 Date: **11/19/2020**



Maps Provided By:



© AgriData, Inc. 2020

www.AgriDataInc.com

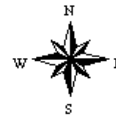

Area Symbol: MN045. Soil Area Version: 16									
Code	Soil Description	Acres	Percent of field	Non-Irr Class *c	Productivity Index	Bromegrass alfalfa hay	Corn	Oats	Soybeans
Tb	Tama-Downs complex, driftless, 2 to 6 percent slopes	87.84	67.9%	Ile	93				
Fd	Fayette silt loam, 6 to 12 percent slopes, moderately eroded	17.47	13.5%	IIle	72				
Cb	Chaseburg and Judson silt loams, 2 to 6 percent slopes	16.98	13.1%	Ile	94	6	202	90	56
Te	Tama-Downs complex, driftless, 6 to 12 percent slopes, moderately eroded	5.65	4.4%	IIle	86				
Fb	Fayette silt loam, 2 to 6 percent slopes	1.37	1.1%	Ile	85				
Weighted Average					89.9	0.8	26.5	11.8	7.4

*c: Using Capabilities Class Dominant Condition Aggregation Method
 Soils data provided by USDA and NRCS.