

# Soils Map

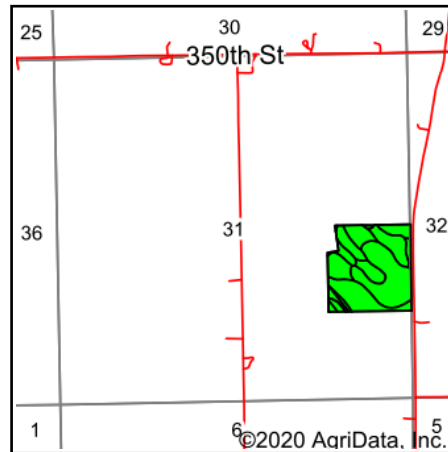

State: **Iowa**  
 County: **Winneshiek**  
 Location: **31-100N-8W**  
 Township: **Hesper**  
 Acres: **37.48**  
 Date: **11/19/2020**

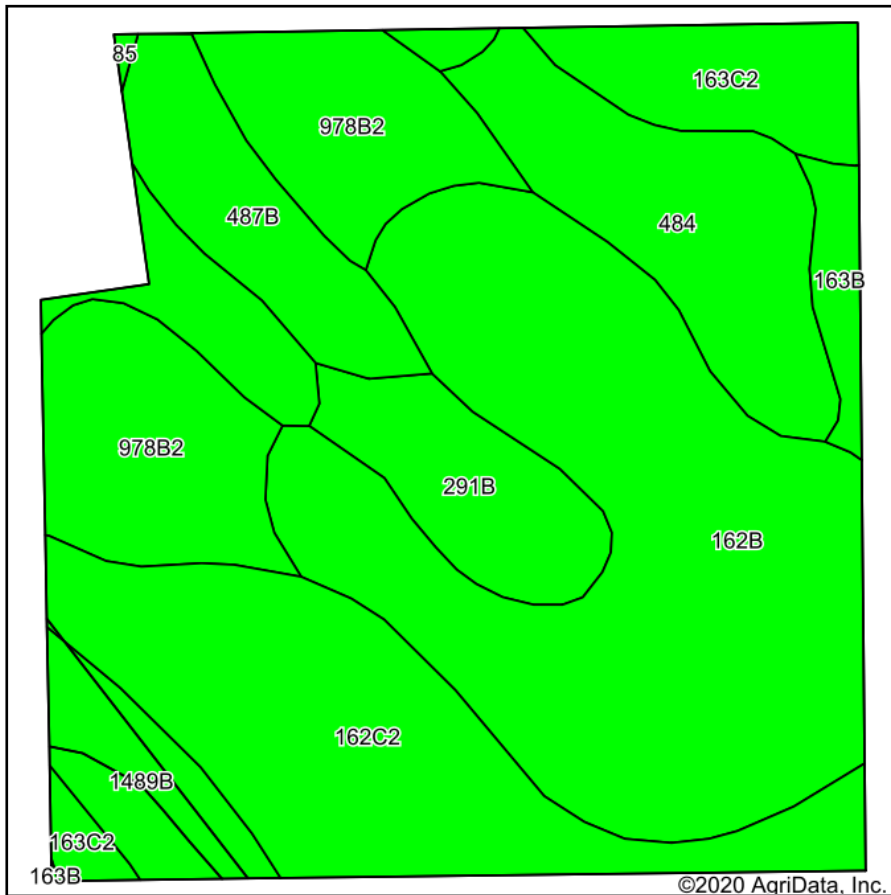

Soils data provided by USDA and NRCS.

Area Symbol: IA191, Soil Area Version: 29							
Code	Soil Description	Acres	Percent of field	CSR2 Legend	Non-Irr Class *c	CSR2**	CSR
162B	Downs silt loam, 2 to 6 percent slopes	12.17	32.5%		Ile	90	88
162C2	Downs silt loam, 5 to 9 percent slopes, moderately eroded	7.59	20.3%		IIle	80	
978B2	Festina silt loam, 1 to 6 percent slopes, moderately eroded	5.25	14.0%		Ile	84	
484	Lawson silt loam, 1 to 3 percent slopes, occasionally flooded	3.71	9.9%		IIw	83	90
487B	Otter-Worthen complex, 1 to 4 percent slopes	2.39	6.4%		IIw	79	68
291B	Atterberry silt loam, 1 to 4 percent slopes	2.11	5.6%		Ile	85	93
163C2	Fayette silt loam, 5 to 9 percent slopes, moderately eroded	2.07	5.5%		IIle	72	66
1489B	Lawson-Ossian complex, 0 to 4 percent slopes	1.54	4.1%		IIw	77	82
163B	Fayette silt loam, 2 to 6 percent slopes	0.65	1.7%		Ile	83	83
<b>Weighted Average</b>						<b>83.8</b>	<b>*-</b>

\*\*IA has updated the CSR values for each county to CSR2.

\*- CSR weighted average cannot be calculated on the current soils data, use prior data version for csr values.

\*c: Using Capabilities Class Dominant Condition Aggregation Method

Soils data provided by USDA and NRCS.