

Soils Map

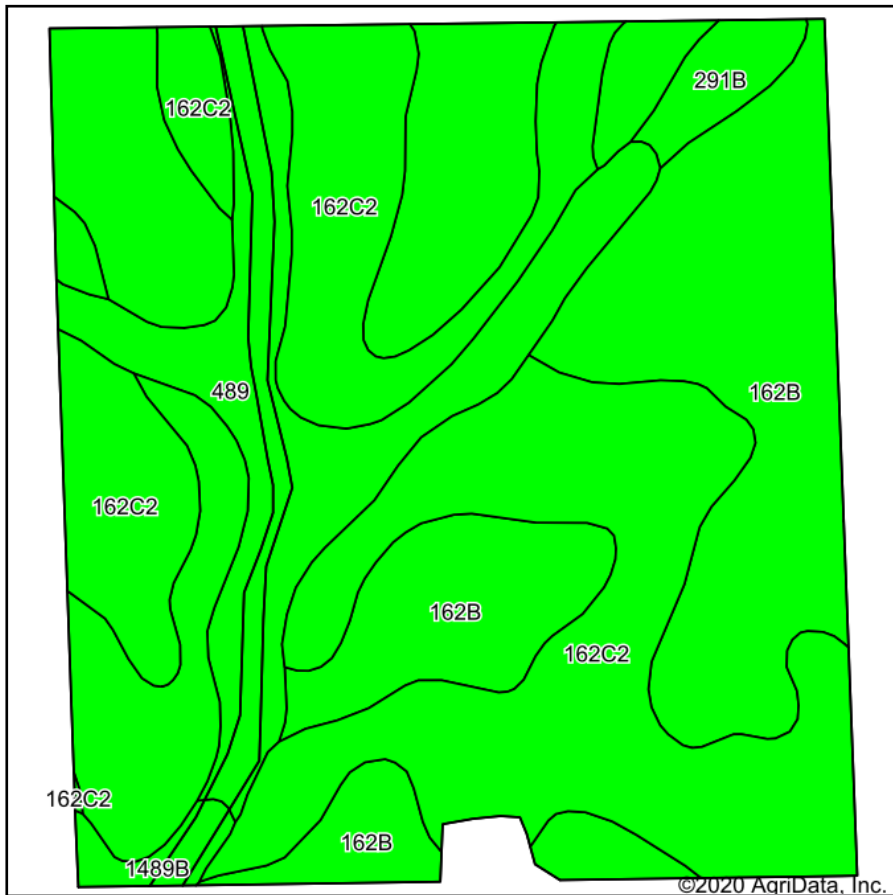

Soils data provided by USDA and NRCS.

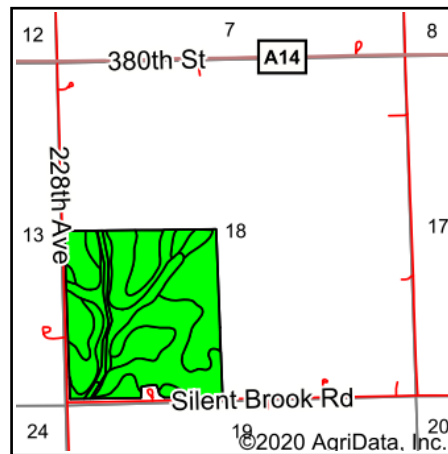

State: **Iowa**
 County: **Winneshiek**
 Location: **18-100N-8W**
 Township: **Hesper**
 Acres: **138.71**
 Date: **11/18/2020**



Maps Provided By:

 CUSTOMIZED ONLINE MAPPING
 © AgriData, Inc. 2020 www.AgriDataInc.com



Area Symbol: IA191, Soil Area Version: 29							
Code	Soil Description	Acres	Percent of field	CSR2 Legend	Non-Irr Class *c	CSR2**	CSR
162B	Downs silt loam, 2 to 6 percent slopes	62.52	45.1%		Ile	90	88
162C2	Downs silt loam, 5 to 9 percent slopes, moderately eroded	54.02	38.9%		IIle	80	
489	Ossian silt loam, 0 to 3 percent slopes, occasionally flooded	18.08	13.0%		IIw	81	78
291B	Atterberry silt loam, 1 to 4 percent slopes	2.51	1.8%		Ile	85	93
1489B	Lawson-Ossian complex, 0 to 4 percent slopes	1.58	1.1%		IIw	77	82
Weighted Average						84.7	*-

**IA has updated the CSR values for each county to CSR2.

*- CSR weighted average cannot be calculated on the current soils data, use prior data version for csr values.

*c: Using Capabilities Class Dominant Condition Aggregation Method

Soils data provided by USDA and NRCS.