

CERTIFICATE OF SURVEY

PART OF THE SE1/4 & THE NE1/4 SW1/4
OF SEC. 36, T101N, R8W, FILLMORE CO., MN

NE COR. NE1/4
SE1/4 SEC. 36,
T101N, R8W,
FILLMORE CO., MN
PT. OF BEG.
54.00 AC.
PARCEL

SURVEY REQUESTED
BY
FALCK FARMS &
JAMES FALCK ESTATE
% STEFFES AUCTION CO.

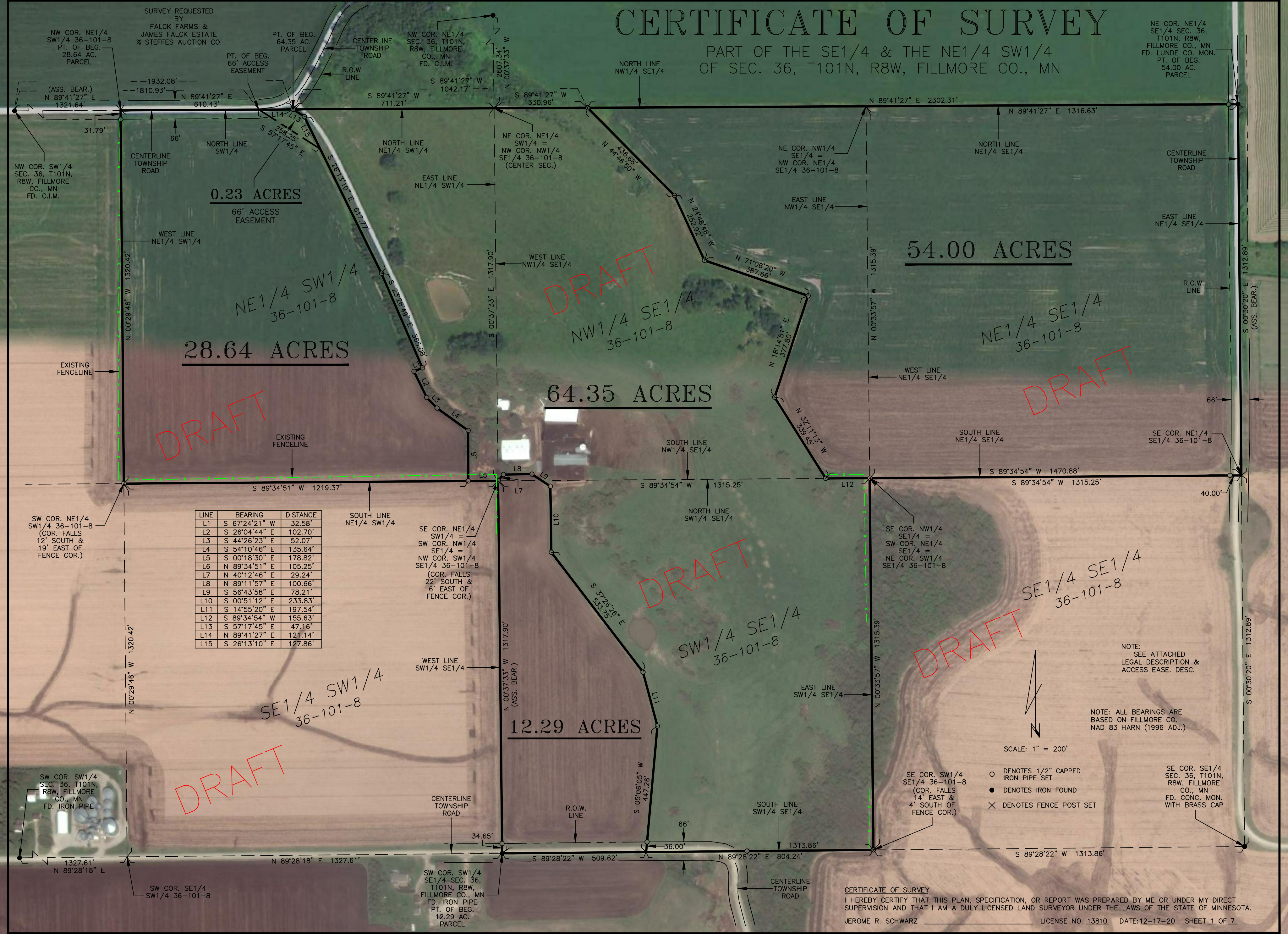

0.23 ACRES
66' ACCESS
EASEMENT

28.64 ACRES

64.35 ACRES

54.00 ACRES

12.29 ACRES

LINE	BEARING	DISTANCE
L1	S 67°24'21" W	32.58'
L2	S 26°04'44" E	102.70'
L3	S 44°26'23" E	52.07'
L4	S 54°10'46" E	135.64'
L5	S 00°18'30" E	178.82'
L6	N 89°34'51" E	105.25'
L7	N 40°12'46" E	29.24'
L8	N 89°11'57" E	100.66'
L9	S 56°43'58" E	78.21'
L10	S 00°51'12" E	233.83'
L11	S 14°55'20" E	197.54'
L12	S 89°34'54" W	155.63'
L13	S 57°17'45" E	47.16'
L14	N 89°41'27" E	121.14'
L15	S 26°13'10" E	127.86'

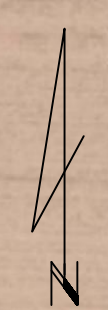

SCALE: 1" = 200'

- DENOTES 1/2" CAPPED IRON PIPE SET
- DENOTES IRON FOUND
- × DENOTES FENCE POST SET

NOTE:
SEE ATTACHED
LEGAL DESCRIPTION &
ACCESS EASE. DESC.

NOTE: ALL BEARINGS ARE
BASED ON FILLMORE CO.
NAD 83 HARN (1996 ADJ.)

SE COR. SE1/4
SEC. 36, T101N,
R8W, FILLMORE
CO., MN
FD. CONC. MON.
WITH BRASS CAP

CERTIFICATE OF SURVEY
I HEREBY CERTIFY THAT THIS PLAN, SPECIFICATION, OR REPORT WAS PREPARED BY ME OR UNDER MY DIRECT SUPERVISION AND THAT I AM A DULY LICENSED LAND SURVEYOR UNDER THE LAWS OF THE STATE OF MINNESOTA.
JEROME R. SCHWARZ LICENSE NO. 13810 DATE: 12-17-20 SHEET 1 OF 7