

# Soils Map

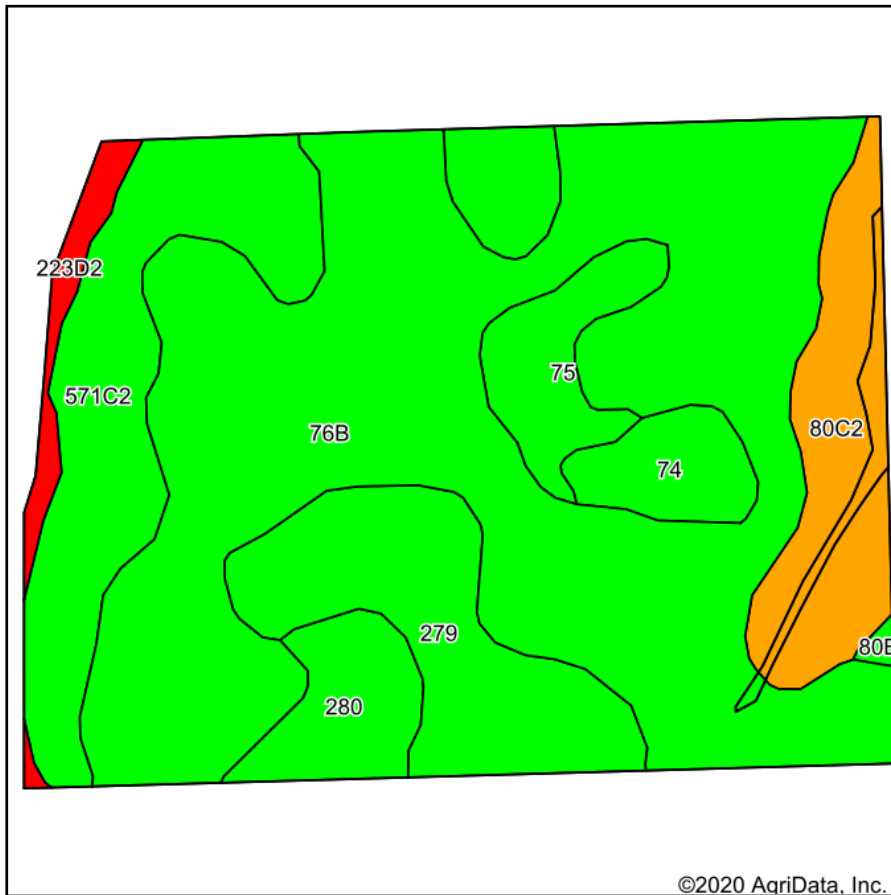

Soils data provided by USDA and NRCS.

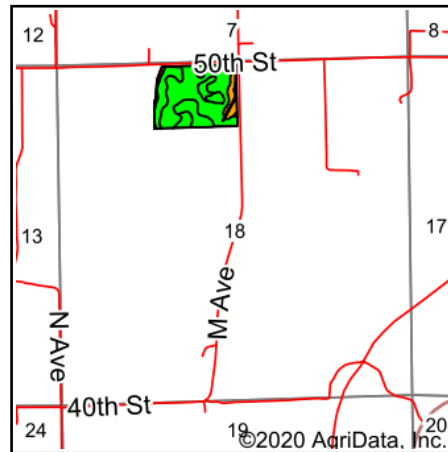

State: **Iowa**  
 County: **Louisa**  
 Location: **18-73N-3W**  
 Township: **Morning Sun**  
 Acres: **27.7**  
 Date: **9/28/2020**



Maps Provided By:



Area Symbol: IA115. Soil Area Version: 24							
Code	Soil Description	Acres	Percent of field	CSR2 Legend	Non-Irr Class *c	CSR2**	CSR
76B	Ladoga silt loam, 2 to 5 percent slopes	14.65	52.9%		Ile	86	85
571C2	Hedrick silt loam, 5 to 9 percent slopes, moderately eroded	4.16	15.0%		IIIe	75	62
279	Taintor silty clay loam, 0 to 2 percent slopes	2.90	10.5%		IIw	83	88
80C2	Clinton silt loam, 5 to 9 percent slopes, eroded	2.33	8.4%		IIIe	69	60
75	Givin silt loam, 0 to 2 percent slopes	1.13	4.1%		Iw	83	85
280	Mahaska silty clay loam, 0 to 2 percent slopes	1.11	4.0%		Iw	94	95
74	Rubio silt loam, 0 to 2 percent slopes	0.84	3.0%		IIIw	76	78
223D2	Rinda silty clay loam, 9 to 14 percent slopes, moderately erode	0.52	1.9%		IVe	10	9
80B	Clinton silt loam, 2 to 5 percent slopes	0.06	0.2%		Ile	80	80
<b>Weighted Average</b>						<b>81.1</b>	<b>78.5</b>

\*\*IA has updated the CSR values for each county to CSR2.

\*c: Using Capabilities Class Dominant Condition Aggregation Method  
 Soils data provided by USDA and NRCS.