

# HAWKEYE TILE

CONTRACTOR NAME Schmitz Const  
 ADDRESS \_\_\_\_\_  
 PHONE 641-473-2209

HAWKEYE TILE INC.  
 P.O. BOX 527  
 JESUP, IA 50648  
 1-800-728-6428

## LOCATION PLAN OF DRAINAGE SYSTEM

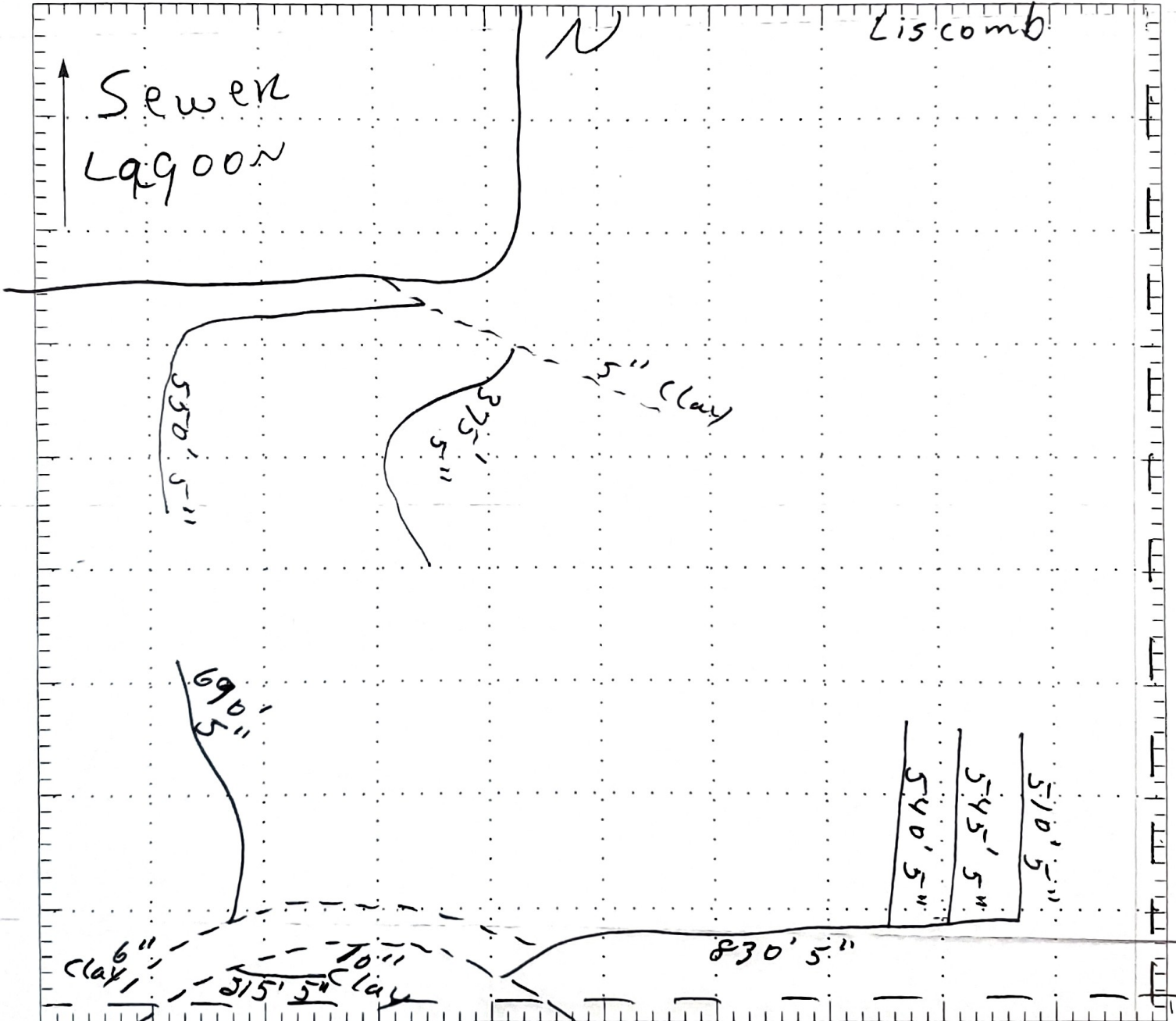

### LEGEND

- Permanent Fence -XXXXXXXXXXXX-
- Existing Drain Line -O-O-O-O-O-O-O-O-
- Proposed Drain Line -O-O-O-O-O-O-O-O-
- Owner Roger Hupfeld
- County Marshall Date Nov. 2001
- Township \_\_\_\_\_ Town \_\_\_\_\_
- Section \_\_\_\_\_ State \_\_\_\_\_

Spacing \_\_\_\_\_ Scale \_\_\_\_\_

### MATERIAL NEEDS

---



---



---



---



---



---

North

Morey South side

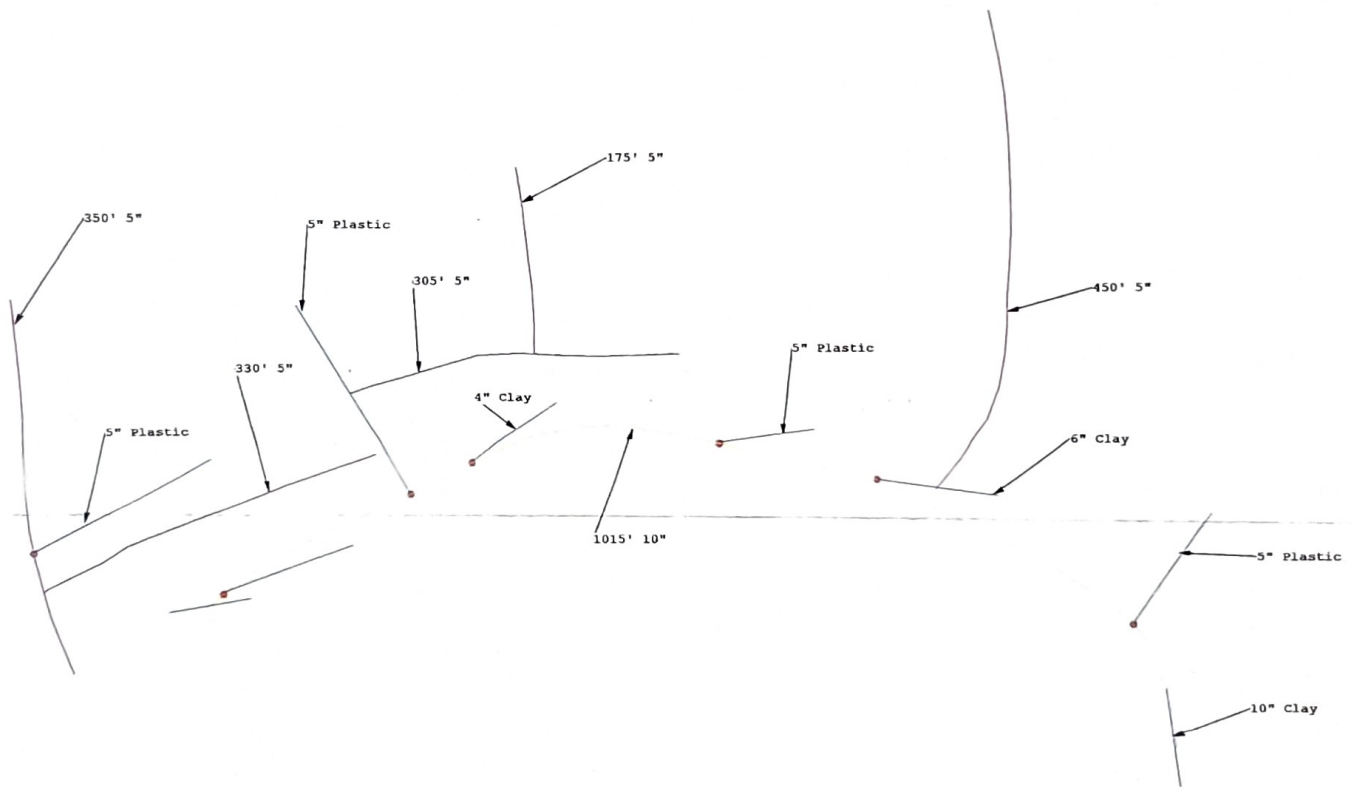

Customer: Roger Hupfeld

Location: Marshall Co. Liscomb twp. sec. 12

Scale: 100 feet

Spacing:

Date: July 2010

Schmitz Const.

5 in: 1610 ft  
10 in: 1015 ft  
Exist: 0 ft