

PLAT OF SURVEY

INDEX LEGEND

Property Location: part SW1/4 Section 26 & part NE1/4 NW1/4 Section 35
Township 71 North, Range 7 West, Henry County, Iowa

Surveyor: Robert H. Lance, Iowa P.L.S. #21980, rob@lancesurveying.com

Return Document to: Lance Surveying Services (319) 986-6779
1505 North Broadway Street, Mt. Pleasant, IA 52641

Survey Requested by: Steffes Group

Proprietor: Joyce Williams and Dennis Christopher Williams and others

Survey Completed: 21 August 2020

Sheet 1/1 | Basis of Bearing: IA RTK. ISPS Zone | Hallowell Estate.dwg

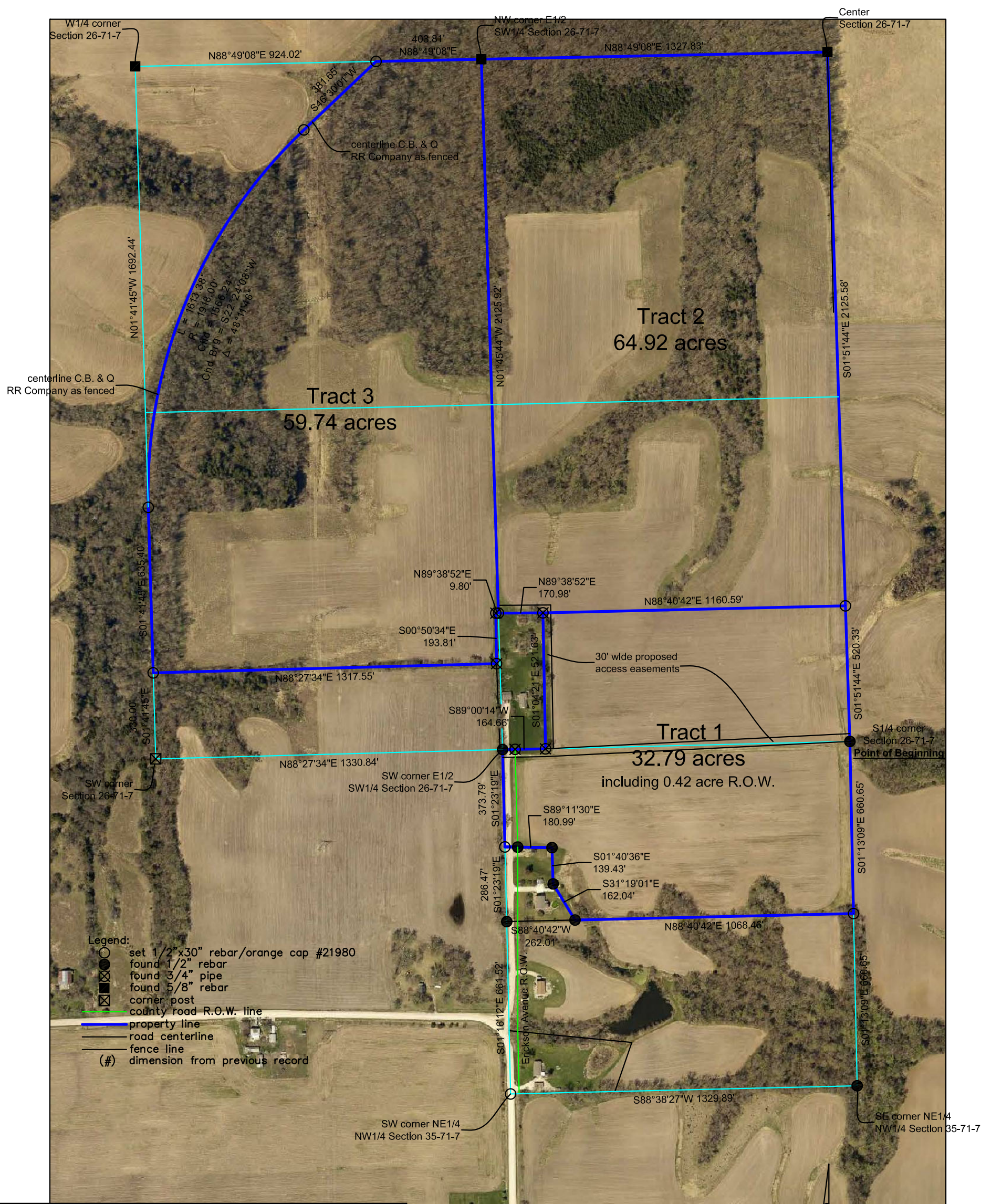

Certification:

I hereby certify that this land surveying document was prepared, and the related survey work was performed by me or under my direct personal supervision, and that I am a duly licensed Professional Land Surveyor, under the laws of the State of Iowa.

Robert H. Lance	Date
Iowa Professional Land Surveyor #21980	
License renewal date: December 31, 2021	
Pages covered by this seal: 1	

