

PLAT OF SURVEY

INDEX LEGEND

Property Location: part Sections 2 & 3, Township 68 North, Range 5 West
part Sections 34 & 35, Township 69 North, Range 5 West
Lee County, Iowa

Surveyor: Robert H. Lance, Iowa P.L.S. #21980, rob@lancesurveying.com

Return Document to: Lance Surveying Services (319) 986-6779
1505 North Broadway Street, Mt. Pleasant, IA 52641

Survey Requested by: Steffes Group

Proprietor: Carel Rump

Survey Completed: 11 November 2020

Sheet 1/1 | Basis of Bearing: IA RTK, ISPS Zone | Rump, Carel.dwg

- Legend:
- set 1/2"x30" rebar/orange cap #21980
 - found 1/2" rebar
 - ⊗ found 5/8" rebar
 - - - county road R.O.W. line
 - property line
 - - - road centerline
 - · - fence line
 - (#) dimension from previous record

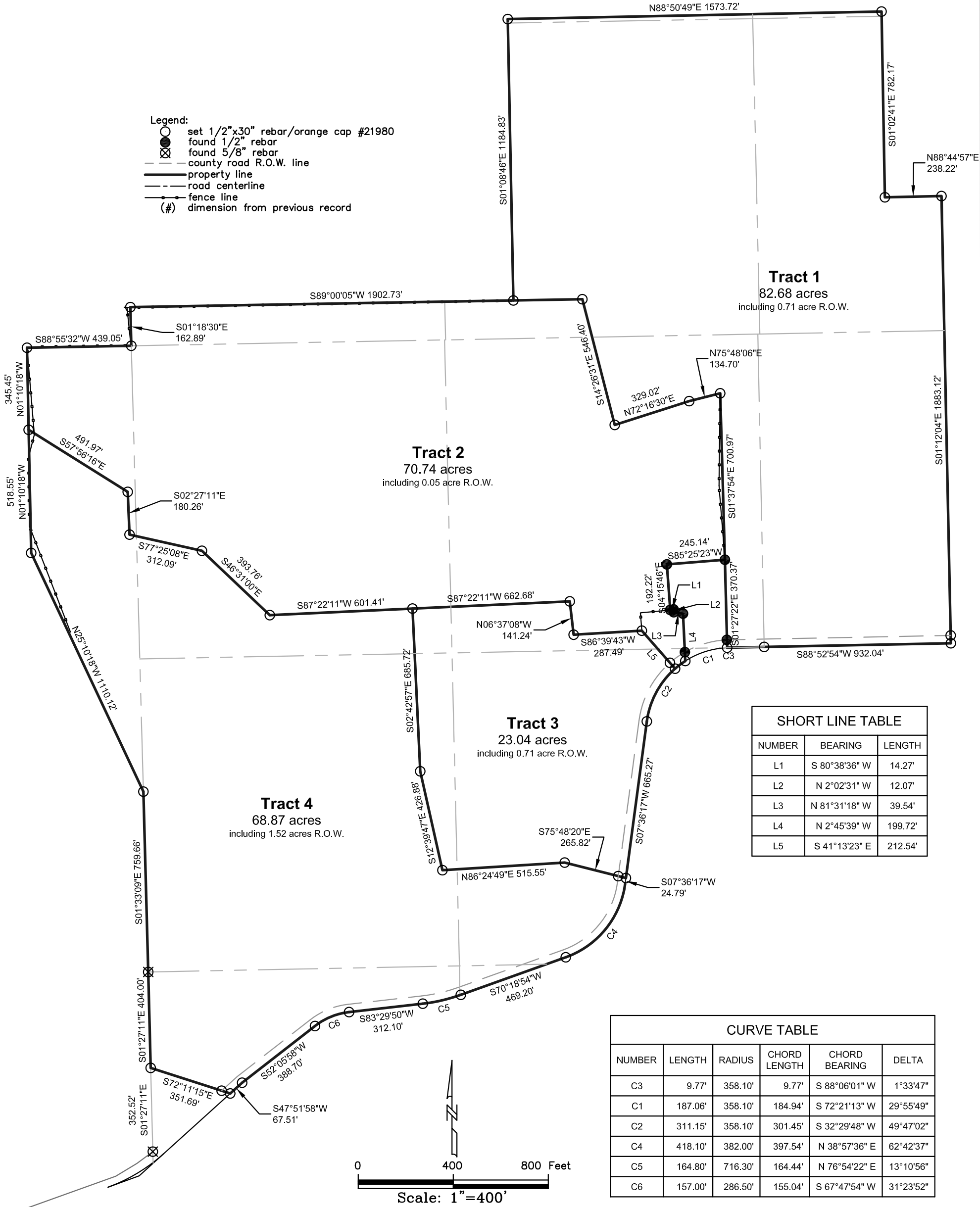

PLAT OF SURVEY

INDEX LEGEND

Property Location: part Sections 2 & 3, Township 68 North, Range 5 West
part Sections 34 & 35, Township 69 North, Range 5 West
Lee County, Iowa

Surveyor: Robert H. Lance, Iowa P.L.S. #21980, rob@lancesurveying.com

Return Document to: Lance Surveying Services (319) 986-6779
1505 North Broadway Street, Mt. Pleasant, IA 52641

Survey Requested by: Steffes Group

Proprietor: Carel Rump

Survey Completed: 11 November 2020

Sheet 1/1 | Basis of Bearing: IA RTK, ISPS Zone | Rump, Carel.dwg

- Legend:
- set 1/2"x30" rebar/orange cap #21980
 - found 1/2" rebar
 - ⊗ found 5/8" rebar
 - county road R.O.W. line
 - property line
 - road centerline
 - fence line
 - (#) dimension from previous record

