

Alisa Smith Deputy Auditor 12/2/02

David Manning, Zoning Admin., 11/13/02

12-2-02
Susan Hare Asst Office Mgr Assessor's Office

RANGE 6 EAST OF THE FIFTH PRINCIPAL MERIDIAN

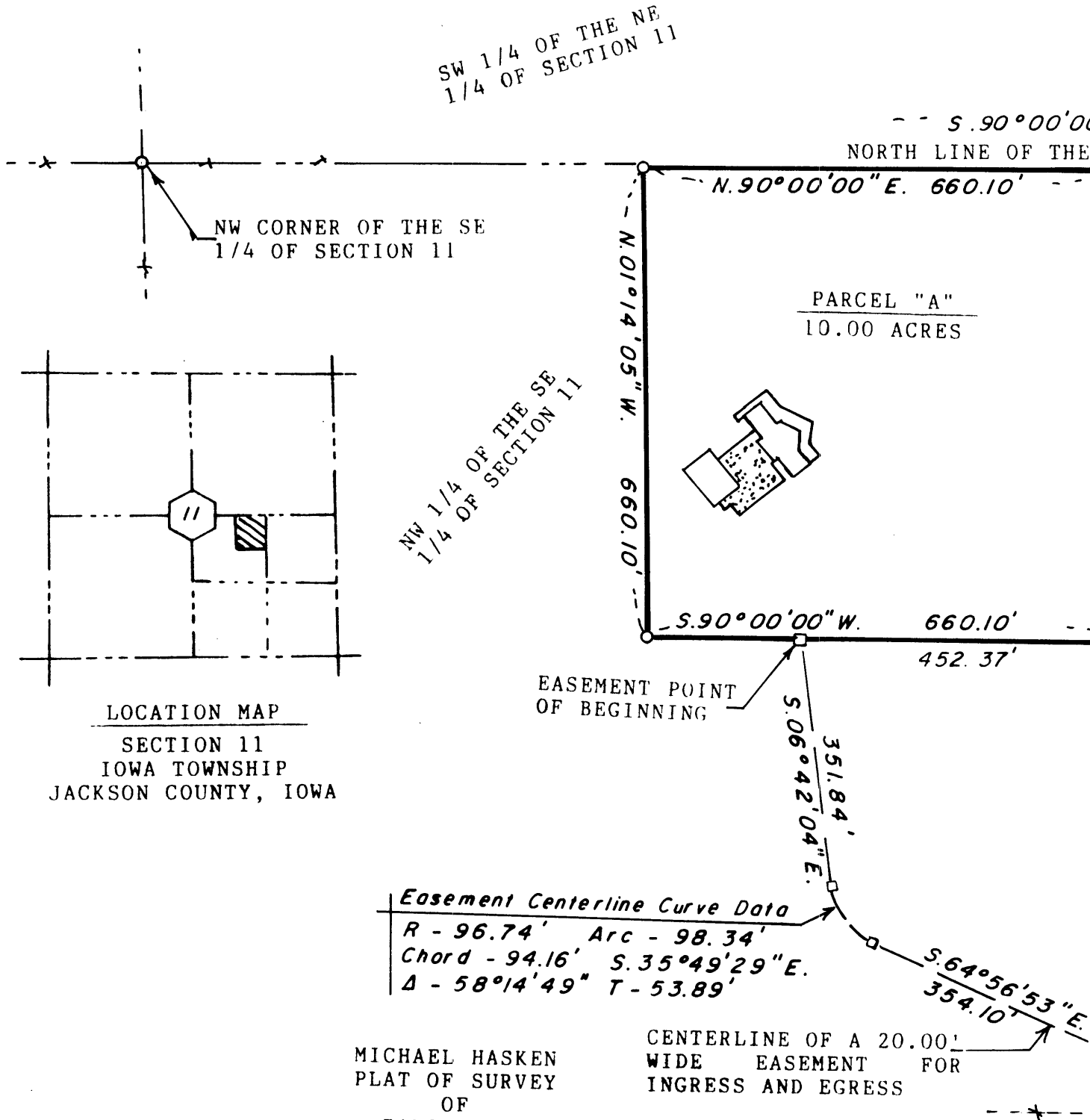

LOCATED IN A PART OF THE NORTHWEST QUARTER OF THE SOUTHEAST QUARTER OF SECTION 11, TOWNSHIP 84 NORTH, RANGE 6 EAST OF THE FIFTH PRINCIPAL MERIDIAN, IOWA TOWNSHIP, JACKSON COUNTY, IOWA, THE BOUNDARY OF SAID TRACT TOGETHER WITH AN EASEMENT FOR INGRESS AND EGRESS BEING LOCATED IN THE SOUTHEAST QUARTER OF SAID SECTION 11, SAID EASEMENT BEING 20.00 FEET IN WIDTH, THE BOUNDARY OF SAID PARCEL AND THE CENTERLINE OF SAID EASEMENT BEING MORE MORE PARTICULARLY AS FOLLOWS:

COMMENCING AT THE EAST QUARTER CORNER OF SECTION 11, TOWNSHIP 84 NORTH, RANGE 6 EAST OF THE FIFTH PRINCIPAL MERIDIAN; THENCE SOUTH 90 DEGREES 00 MINUTES 00 SECONDS WEST, ALONG THE NORTH LINE OF THE SOUTHEAST QUARTER OF SAID SECTION 11, A DISTANCE OF 1,361.09 FEET TO THE NORTHEAST CORNER OF THE NORTHWEST QUARTER OF THE SOUTHEAST QUARTER OF SAID SECTION 11, SAID POINT ALSO BEING THE POINT OF BEGINNING; THENCE SOUTH 01 DEGREES 14 MINUTES 05 SECONDS EAST, ALONG THE EAST LINE OF THE NORTHWEST QUARTER OF THE SOUTHEAST QUARTER OF SAID SECTION 11, A DISTANCE OF 660.10 FEET; THENCE SOUTH 06 DEGREES 42 MINUTES 04 SECONDS EAST, A DISTANCE OF 351.84 FEET; THENCE SOUTH 64 DEGREES 56 MINUTES 53 SECONDS EAST, A DISTANCE OF 354.10 FEET; THENCE NORTH 01 DEGREE 14 MINUTES 05 SECONDS WEST, A DISTANCE OF 660.10 FEET; THENCE NORTH 90 DEGREES 00 MINUTES 00 SECONDS EAST, A DISTANCE OF 660.10 FEET TO THE NORTHEAST CORNER OF THE NORTHWEST QUARTER OF THE SOUTHEAST QUARTER OF SAID SECTION 11, SAID POINT ALSO BEING THE POINT OF BEGINNING.

02 DEC -3 AM 8:53

PHYLLIS M. GERLACH
 JACKSON COUNTY, IOWA
 RECORDER

Fee \$21.00

12-2-02
 Susse Here Asst Office Map Assessor Office

OF THE FIFTH PRINCIPAL MERIDIAN

OF THE NE
 SECTION 11

SE 1/4 OF THE NE
 1/4 OF SECTION 11

SE
 SECTION 11

NE 1/4 OF THE SE
 1/4 OF SECTION 11



--- S.90°00'00" W. 2722.18' ---
 NORTH LINE OF THE SE 1/4 OF SECTION 11

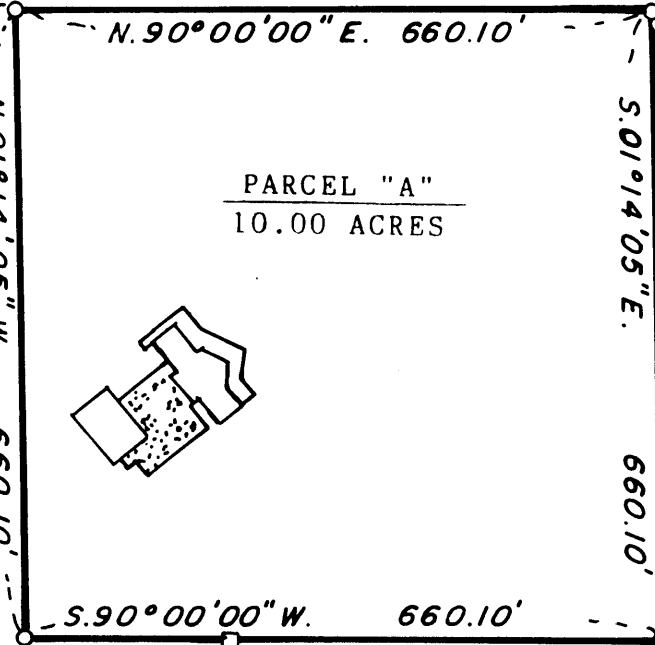

PARCEL "A"
 10.00 ACRES

POINT OF BEGINNING
 NE CORNER OF THE NW
 1/4 OF THE SE 1/4
 OF SECTION 11

EASEMENT POINT
 OF BEGINNING

LEGEND

0.00' (0.00')	MEASURED DISTANCE
---	PLATTED/DEEDED BOUNDARY OF THE
---	EXISTING FENCE
o	SET 5/8" x 36" ORANGE
•	FOUND IRON ROD
△	PK NAIL
□	RR SPIKE
▲	FOUND STANDARD
●	FOUND IRON PIPE
x	CHISELED "X" IN

Centerline Curve Data
 94.16' Arc - 98.34'
 14'49" S.35°49'29"E.
 T - 53.89'

Easement Centerline Curve Data
 R - 756.97' Arc - 173.53'
 Chord - 173.15' S.71°30'56"E.
 Δ - 13°08'05" T - 87.15

CENTERLINE OF A 20.00'
 WIDE EASEMENT FOR
 INGRESS AND EGRESS

Easement Centerline Curve Data
 R - 455.78'
 Chord - 34.4'
 Δ - 44°07'00"

ARTER OF THE SOUTHEAST QUARTER
 RANGE 6 EAST OF THE FIFTH
 JACKSON COUNTY, IOWA, THE
 AN EASEMENT FOR INGRESS AND
 T QUARTER OF SAID SECTION 11,
 WIDTH, THE BOUNDARY OF SAID
 D EASEMENT BEING MORE MORE

SE 1/4 OF THE SE
 1/4 OF SECTION 11

Easement Centerline Curve Data
 R - 602.44 Arc - 206.98'
 Chord - 205.97' S.24°07'18"E.
 Δ - 19°41'08" T - 104.52'

ER OF SECTION 11, TOWNSHIP 84
 IPAL MERIDIAN; THENCE SOUTH 90
 ALONG THE NORTH LINE OF THE
 A DISTANCE OF 1,361.09 FEET
 WEST QUARTER OF THE SOUTHEAST
 JOINT ALSO BEING THE POINT OF
 14 MINUTES 05 SECONDS EAST,
 EST QUARTER OF THE SOUTHEAST
 E OF 660.10 FEET; THENCE SOUTH

Easement Centerline Curve Data
 R - 115.22' Arc - 134.85'

FILE NO. **02-5307**
 BOOK **1-A** PAGE **29**

02 DEC -3 AM 8:53

PHYLLIS M. GERLACH
 JACKSON COUNTY, IOWA
 RECORDER

Fee \$21.00

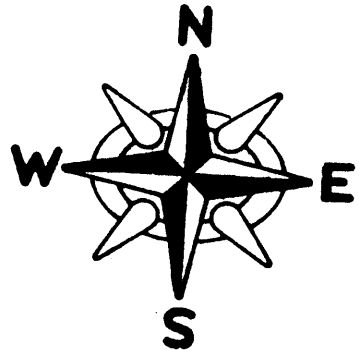

Scale: 1" = 200'

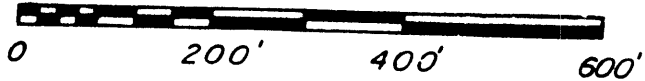

SE 1/4 OF THE NE
 1/4 OF SECTION 11

W. 2722.18' - - -
 SE 1/4 OF SECTION 11

S. 90°00'00" W. 1361.09' - - -

POINT OF BEGINNING
 NE CORNER OF THE NW
 1/4 OF THE SE 1/4
 OF SECTION 11

EAST 1/4 CORNER
 OF SECTION 11

NE 1/4 OF THE SE
 1/4 OF SECTION 11

EAST LINE OF THE NW 1/4 OF
 THE SE 1/4 OF SECTION 11
 S. 01°14'05" E. 1301.08' - - -

LEGEND

- 0.00' MEASURED DISTANCE/BEARING
- (0.00') PLATTED/DEEDED DISTANCE/BEARING
- BOUNDARY OF THE PROPERTY SURVEYED
- *---* EXISTING FENCE LINE
- o SET 5/8" x 36" IRON ROD WITH ORANGE CAP NO. 10134
- FOUND IRON ROD
- △ PK NAIL
- RR SPIKE
- ▲ FOUND STANDARD CONCRETE MONUMENT (SCM)
- P FOUND IRON PIPE (UNCAPPED)
- Y CHISELED "X" IN CONCRETE

Easement Centerline Curve Data
 R - 756.97' Arc - 173.53'
 Chord - 173.15' S.71°30'56" E.
 Δ - 13°08'05" T - 87.15

Easement Centerline Curve Data
 R - 455.78' Arc - 350.96'
 Chord - 342.35' S.56°01'25" E.
 Δ - 44°07'06" T - 184.70'

SE 1/4 OF THE SE
 1/4 OF SECTION 11

Easement Centerline Curve Data
 R - 602.44 Arc - 206.98'
 Chord - 205.97' S.24°07'18" E.
 Δ - 19°41'08" T - 104.52'

Easement Centerline Curve Data
 R - 115.22' Arc - 134.85'

SE CORNER OF THE NW
 1/4 OF THE SE 1/4
 OF SECTION 11

CENTERLINE OF
 584TH AVENUE

EAST LINE OF THE SE 1/4 OF SECTION 11
 2639.56' - - -
 S. 00°01'41" E.

MICHAEL HASKEN
PLAT OF SURVEY
OF
PARCEL "A"

CENTERLINE OF A 20.00'
WIDE EASEMENT FOR
INGRESS AND EGRESS

LOCATED IN A PART OF THE NORTHWEST QUARTER OF THE SOUTHEAST QUARTER OF SECTION 11, TOWNSHIP 84 NORTH, RANGE 6 EAST OF THE FIFTH PRINCIPAL MERIDIAN, IOWA TOWNSHIP, JACKSON COUNTY, IOWA, THE BOUNDARY OF SAID TRACT TOGETHER WITH AN EASEMENT FOR INGRESS AND EGRESS BEING LOCATED IN THE SOUTHEAST QUARTER OF SAID SECTION 11, SAID EASEMENT BEING 20.00 FEET IN WIDTH, THE BOUNDARY OF SAID PARCEL AND THE CENTERLINE OF SAID EASEMENT BEING MORE MORE PARTICULARLY AS FOLLOWS:

COMMENCING AT THE EAST QUARTER CORNER OF SECTION 11, TOWNSHIP 84 NORTH, RANGE 6 EAST OF THE FIFTH PRINCIPAL MERIDIAN; THENCE SOUTH 90 DEGREES 00 MINUTES 00 SECONDS WEST, ALONG THE NORTH LINE OF THE SOUTHEAST QUARTER OF SAID SECTION 11, A DISTANCE OF 1,361.09 FEET TO THE NORTHEAST CORNER OF THE NORTHWEST QUARTER OF THE SOUTHEAST QUARTER OF SAID SECTION 11, SAID POINT ALSO BEING THE POINT OF BEGINNING; THENCE SOUTH 01 DEGREES 14 MINUTES 05 SECONDS EAST, ALONG THE EAST LINE OF THE NORTHWEST QUARTER OF THE SOUTHEAST QUARTER OF SAID SECTION 11, A DISTANCE OF 660.10 FEET; THENCE SOUTH 90 DEGREES 00 MINUTES 00 SECONDS WEST, 660.10 FEET; THENCE NORTH 01 DEGREES 14 MINUTES 05 SECONDS WEST, 660.10 FEET TO A POINT ON THE NORTH LINE OF THE SOUTHEAST QUARTER OF SAID SECTION 11; THENCE NORTH 90 DEGREES 00 MINUTES 00 SECONDS EAST, ALONG SAID NORTH LINE, A DISTANCE OF 660.10 FEET TO THE POINT OF BEGINNING, SAID PARCEL CONTAINING 10.00 ACRES, MORE OR LESS, TOGETHER WITH A 20.00 FOOT WIDE EASEMENT FOR INGRESS AND EGRESS, LYING 10.00 FEET EACH SIDE OF THE FOLLOWING DESCRIBED CENTERLINE AS FOLLOWS: COMMENCING AT THE EAST QUARTER CORNER OF SAID SECTION 11; THENCE SOUTH 90 DEGREES 00 MINUTES 00 SECONDS WEST, ALONG THE NORTH LINE OF THE SOUTHEAST QUARTER OF SAID SECTION 11, A DISTANCE OF 1,361.09 FEET TO THE NORTHEAST CORNER OF THE NORTHWEST QUARTER OF THE SOUTHEAST QUARTER OF SAID SECTION 11; THENCE SOUTH 01 DEGREES 14 MINUTES 05 SECONDS EAST, ALONG THE EAST LINE OF THE NORTHWEST QUARTER OF THE SOUTHEAST QUARTER OF SAID SECTION 11, A DISTANCE OF 660.10 FEET TO THE SOUTHEAST CORNER OF THE ABOVE DESCRIBED 10.00 ACRE PARCEL; THENCE SOUTH 90 DEGREES 00 MINUTES 00 SECONDS WEST, ALONG THE SOUTH LINE OF SAID 10.00 ACRE PARCEL, A DISTANCE OF 452.37 FEET TO THE POINT OF BEGINNING OF THE CENTERLINE OF SAID 20.00 WIDE EASEMENT FOR INGRESS AND EGRESS; THENCE SOUTH 06 DEGREES 42 MINUTES 04 SECONDS EAST, ALONG SAID CENTERLINE, A DISTANCE OF 351.84 FEET TO A POINT OF CURVE; THENCE CONTINUING SOUTHEASTERLY ALONG SAID EASEMENT CENTERLINE, ALONG A CIRCULAR CURVE CONCAVE TO THE NORTH, AN ARC DISTANCE OF 98.34 FEET TO A POINT OF TANGENT; SAID CURVE HAVING A RADIUS OF 96.74 FEET, A CENTRAL ANGLE OF 58 DEGREES 14 MINUTES 49 SECONDS, AND WHOSE LONG CHORD BEARS SOUTH 35 DEGREES 49 MINUTES 29 SECONDS EAST, 94.16 FEET FROM THE LAST DESCRIBED COURSE; THENCE SOUTH 64 DEGREES 56 MINUTES 53 SECONDS EAST, ALONG SAID EASEMENT CENTERLINE, A DISTANCE OF 354.10 FEET TO A POINT OF CURVE; THENCE CONTINUING SOUTHEASTERLY ALONG SAID EASEMENT CENTERLINE, ALONG A CIRCULAR CURVE CONCAVE TO THE NORTH, AN ARC DISTANCE OF 173.53 FEET TO A POINT OF TANGENT; SAID CURVE HAVING A RADIUS OF 767.97 FEET, A CENTRAL ANGLE OF 13 DEGREES 08 MINUTES 05 SECONDS, AND WHOSE LONG CHORD BEARS SOUTH 71 DEGREES 30 MINUTES 56 SECONDS EAST, 173.15 FEET FROM THE LAST DESCRIBED COURSE; THENCE SOUTH 78 DEGREES 04 MINUTES 58 SECONDS EAST, ALONG SAID EASEMENT CENTERLINE, A DISTANCE OF 364.79 FEET TO A POINT OF CURVE; THENCE CONTINUING SOUTHEASTERLY ALONG SAID EASEMENT CENTERLINE, ALONG A CIRCULAR CURVE CONCAVE TO THE SOUTH, AN ARC DISTANCE OF 350.96 FEET TO A POINT OF TANGENT; SAID CURVE HAVING A RADIUS OF 455.78 FEET, A CENTRAL ANGLE OF 44 DEGREES 07 MINUTES 06 SECONDS, AND WHOSE LONG CHORD BEARS SOUTH 56 DEGREES 01 MINUTES 25 SECONDS EAST, 342.35 FEET FROM THE LAST DESCRIBE COURSE; THENCE SOUTH 33 DEGREES 57 MINUTES 52 SECONDS EAST, ALONG SAID EASEMENT CENTERLINE, A DISTANCE OF 57.22 FEET TO A POINT OF CURVE; THENCE CONTINUING SOUTHEASTERLY ALONG SAID EASEMENT CENTERLINE, ALONG A CIRCULAR CURVE CONCAVE TO THE WEST, AN ARC DISTANCE OF 206.98 FEET TO A POINT OF TANGENT; SAID CURVE HAVING A RADIUS OF 602.44 FEET, A CENTRAL ANGLE OF 19 DEGREES 41 MINUTES 08 SECONDS, AND WHOSE LONG CHORD BEARS SOUTH 24 DEGREES 07 MINUTES 18 SECONDS EAST, 205.97 FEET FROM THE LAST DESCRIBED COURSE; THENCE SOUTH 14 DEGREES 16 MINUTES 44 SECONDS EAST, ALONG SAID EASEMENT CENTERLINE, A DISTANCE OF 58.76 FEET TO A POINT OF CURVE; THENCE CONTINUING SOUTHEASTERLY ALONG SAID EASEMENT CENTERLINE, ALONG A CIRCULAR CURVE CONCAVE TO THE NORTH, AN ARC DISTANCE OF 134.85 FEET TO A POINT OF TANGENT; SAID CURVE HAVING A RADIUS OF 115.22 FEET, A CENTRAL ANGLE OF 67 DEGREES 03 MINUTES 39 SECONDS, AND WHOSE LONG

CHORD BEARS
FEET FROM
MINUTES 23
OF 151.80
ALONG SAID
THE SOUTH,
SAID CURVE
DEGREES 11
DEGREES 1
DESCRIBED
EAST, ALON
A POINT ON
11, SAID P
DESCRIBED
AND RIGHT-
COUNTY, IO
NOTE: FOR
SOU
DEG

I HEREBY
THE RELAT
PERSONAL
UNDER THE
SIGNED AN

PAUL C. B.
IOWA LICEN
MY LICENS
MY SEAL C

SKEN
RVEY

CENTERLINE OF A 20.00'
WIDE EASEMENT FOR
INGRESS AND EGRESS

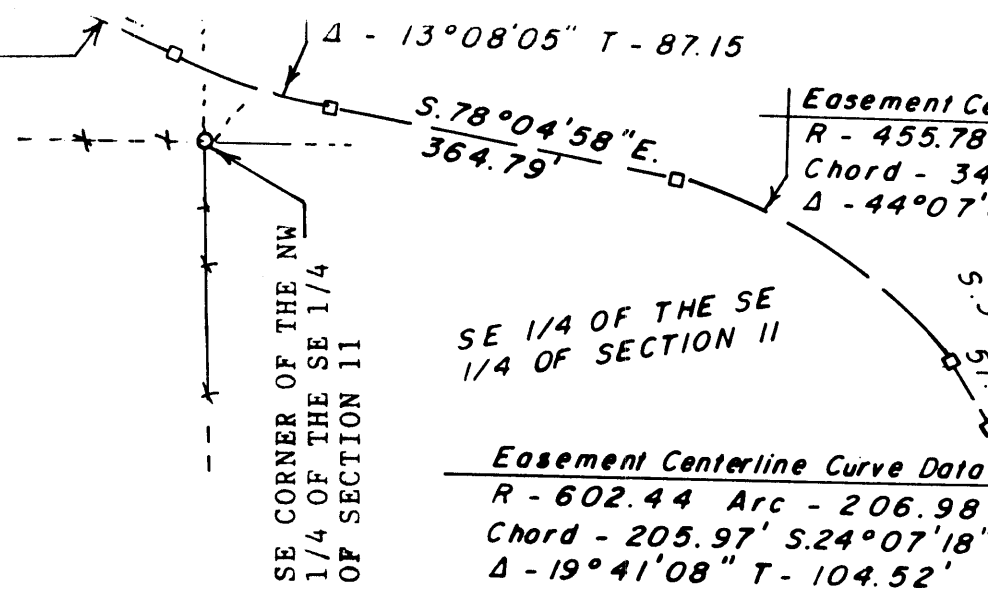

A"
 QUARTER OF THE SOUTHEAST QUARTER
 RANGE 6 EAST OF THE FIFTH
 JACKSON COUNTY, IOWA, THE
 AN EASEMENT FOR INGRESS AND
 ST QUARTER OF SAID SECTION 11,
 WIDTH, THE BOUNDARY OF SAID
 D EASEMENT BEING MORE MORE

ER OF SECTION 11, TOWNSHIP 84
 IPAL MERIDIAN; THENCE SOUTH 90
 ALONG THE NORTH LINE OF THE
 A DISTANCE OF 1,361.09 FEET
 WEST QUARTER OF THE SOUTHEAST
 OINT ALSO BEING THE POINT OF
 14 MINUTES 05 SECONDS EAST,
 EST QUARTER OF THE SOUTHEAST
 E OF 660.10 FEET; THENCE SOUTH
 , 660.10 FEET; THENCE NORTH 01
 660.10 FEET TO A POINT ON THE
 R OF SAID SECTION 11; THENCE
 S EAST, ALONG SAID NORTH LINE,
 INT OF BEGINNING, SAID PARCEL
 S, TOGETHER WITH A 20.00 FOOT
 LYING 10.00 FEET EACH SIDE OF
 AS FOLLOWS: COMMENCING AT THE
 11; THENCE SOUTH 90 DEGREES 00
 NORTH LINE OF THE SOUTHEAST
 ANCE OF 1,361.09 FEET TO THE
 RTER OF THE SOUTHEAST QUARTER
 DEGREES 14 MINUTES 05 SECONDS
 WEST QUARTER OF THE SOUTHEAST
 TANCE OF 660.10 FEET TO THE
 BED 10.00 ACRE PARCEL; THENCE
 DS WEST, ALONG THE SOUTH LINE
 E OF 452.37 FEET TO THE POINT
 SAID 20.00 WIDE EASEMENT FOR
 DEGREES 42 MINUTES 04 SECONDS
 NCE OF 351.84 FEET TO A POINT
 ASTERLY ALONG SAID EASEMENT
 ONCAVE TO THE NORTH, AN ARC
 TANGENT; SAID CURVE HAVING A
 E OF 58 DEGREES 14 MINUTES 49
 SOUTH 35 DEGREES 49 MINUTES 29
 LAST DESCRIBED COURSE; THENCE
 NDS EAST, ALONG SAID EASEMENT
 T TO A POINT OF CURVE; THENCE
 EASEMENT CENTERLINE, ALONG A
 AN ARC DISTANCE OF 173.53 FEET
 ING A RADIUS OF 767.97 FEET, A
 ES 05 SECONDS, AND WHOSE LONG
 UTES 56 SECONDS EAST, 173.15
 ; THENCE SOUTH 78 DEGREES 04
 ASEMENT CENTERLINE, A DISTANCE
 HENCE CONTINUING SOUTHEASTERLY
 G A CIRCULAR CURVE CONCAVE TO
 5 FEET TO A POINT OF TANGENT;
 3 FEET, A CENTRAL ANGLE OF 44
 HOSE LONG CHORD BEARS SOUTH 56
 , 342.35 FEET FROM THE LAST
 EGREES 57 MINUTES 52 SECONDS
 A DISTANCE OF 57.22 FEET TO A
 THEASTERLY ALONG SAID EASEMENT
 CONCAVE TO THE WEST, AN ARC
 TANGENT; SAID CURVE HAVING A
 E OF 19 DEGREES 41 MINUTES 08
 SOUTH 24 DEGREES 07 MINUTES 18
 LAST DESCRIBED COURSE; THENCE
 NDS EAST, ALONG SAID EASEMENT
 T TO A POINT OF CURVE; THENCE
 EASEMENT CENTERLINE, ALONG A
 AN ARC DISTANCE OF 134.85 FEET
 ING A RADIUS OF 115.22 FEET, A
 ES 39 SECONDS, AND WHOSE LONG

Easement Centerline Curve Data
 R - 602.44 Arc - 206.98
 Chord - 205.97' S.24°07'18"
 Δ - 19°41'08" T - 104.52'

Easement Centerline Curve Data
 R - 115.22' Arc - 134.85'
 Chord - 127.29' S.47°48'3"
 Δ - 67°03'39" T - 76.35'

Easement Centerline Curve Data
 R - 103.08' A
 Chord - 67.43
 Δ - 38°11'00"

CHORD BEARS SOUTH 47 DEGREES 48 MINUTES 34 SECONDS
 FEET FROM THE LAST DESCRIBED COURSE; THENCE SOUTH
 MINUTES 23 SECONDS EAST, ALONG SAID EASEMENT CENTERLINE
 OF 151.80 FEET TO A POINT OF CURVE; THENCE CONTINUING
 ALONG SAID EASEMENT CENTERLINE, ALONG A CIRCULAR CURVE
 THE SOUTH, AN ARC DISTANCE OF 68.70 FEET TO A POINT OF
 SAID CURVE HAVING A RADIUS OF 103.08 FEET, A CENTRAL ANGLE
 DEGREES 11 MINUTES 00 SECONDS, AND WHOSE LONG CHORD BEARS
 DEGREES 14 MINUTES 53 SECONDS EAST, 67.43 FEET FROM THE
 DESCRIBED COURSE; THENCE SOUTH 43 DEGREES 09 MINUTES 00
 EAST, ALONG SAID EASEMENT CENTERLINE, A DISTANCE OF 173.53
 A POINT ON THE EAST LINE OF THE SOUTHEAST QUARTER OF SECTION
 11, SAID POINT ALSO BEING THE POINT OF TERMINUS. THE PROPERTY
 DESCRIBED PROPERTY BEING SUBJECT TO ANY AND ALL RIGHTS OF WAY
 AND RIGHT-OF-WAYS, ALL BEING SITUATED IN IOWA COUNTY,
 COUNTY, IOWA.

NOTE: FOR THE PURPOSES OF THIS SURVEY, THE NORTH LINE OF THE
 SOUTHEAST QUARTER OF SECTION 11, IS ASSUMED TO BE SOUTH 90
 DEGREES 00 MINUTES 00 SECONDS WEST.

SURVEYOR'S CERTIFICATE

I HEREBY CERTIFY THAT THIS LAND SURVEYING DOCUMENT IS A TRUE AND
 THE RELATED SURVEY WORK WAS PERFORMED BY ME OR UNDER MY
 PERSONAL SUPERVISION, AND THAT I AM A DULY LICENSED SURVEYOR
 UNDER THE LAWS OF THE STATE OF IOWA.

SIGNED AND SEALED THIS 10th DAY OF November

Paul C. Brashaw

PAUL C. BRASHAW
 IOWA LICENSED LAND SURVEYOR, NO. 10134
 MY LICENSE RENEWAL DATE IS DECEMBER 31, 2002
 MY SEAL COVERS SHEET 1

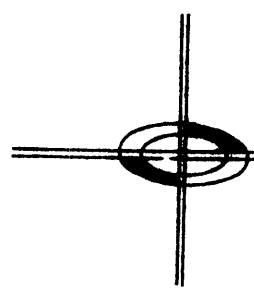

Paul C. Brashaw
 4413 W. Stagecoach Tr. Galena, IA
 Telephone (815) 771-XXXX

SURVEY

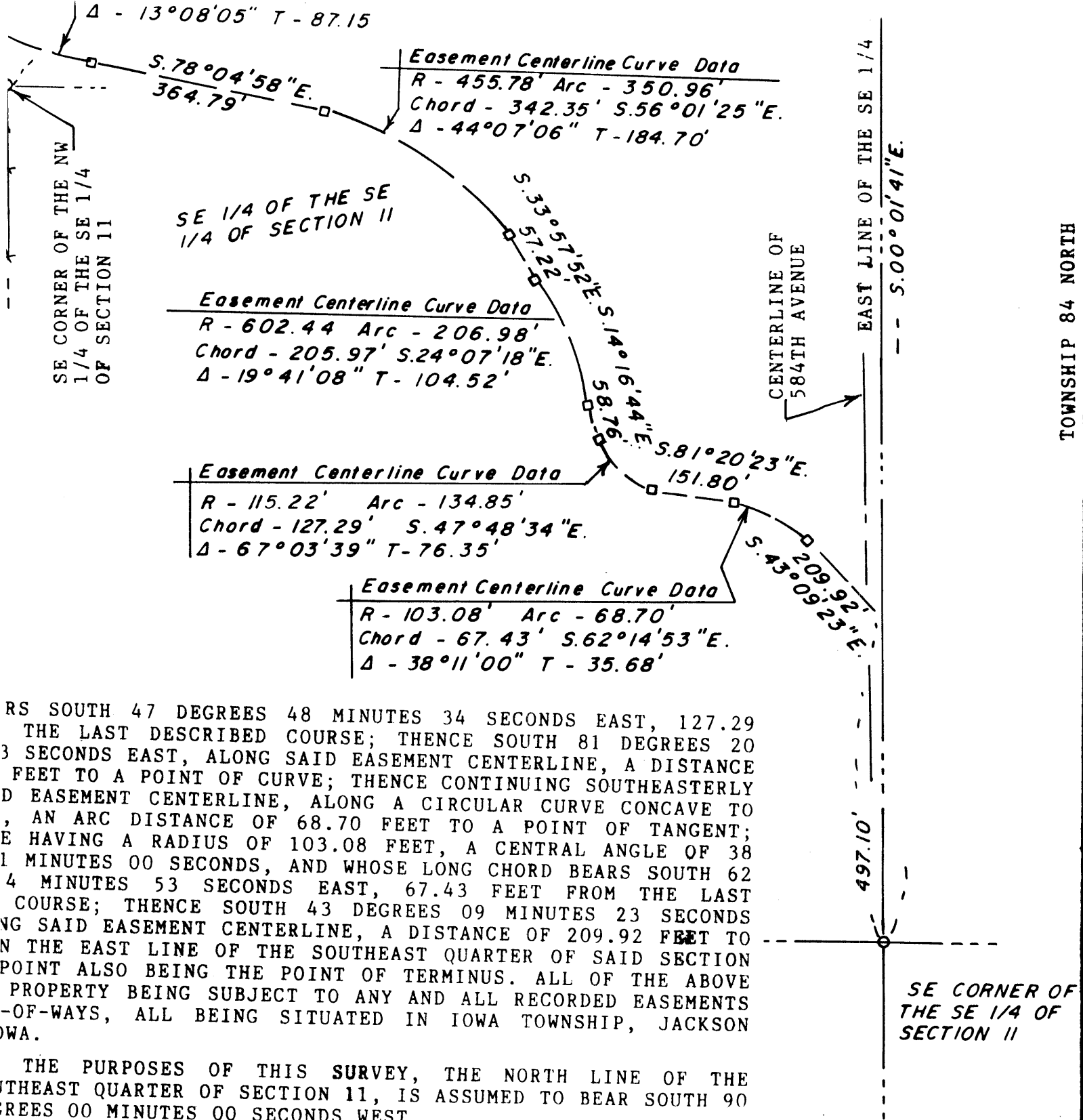

RS SOUTH 47 DEGREES 48 MINUTES 34 SECONDS EAST, 127.29
 THE LAST DESCRIBED COURSE; THENCE SOUTH 81 DEGREES 20
 3 SECONDS EAST, ALONG SAID EASEMENT CENTERLINE, A DISTANCE
 FEET TO A POINT OF CURVE; THENCE CONTINUING SOUTHEASTERLY
 D EASEMENT CENTERLINE, ALONG A CIRCULAR CURVE CONCAVE TO
 , AN ARC DISTANCE OF 68.70 FEET TO A POINT OF TANGENT;
 E HAVING A RADIUS OF 103.08 FEET, A CENTRAL ANGLE OF 38
 1 MINUTES 00 SECONDS, AND WHOSE LONG CHORD BEARS SOUTH 62
 4 MINUTES 53 SECONDS EAST, 67.43 FEET FROM THE LAST
 COURSE; THENCE SOUTH 43 DEGREES 09 MINUTES 23 SECONDS
 NG SAID EASEMENT CENTERLINE, A DISTANCE OF 209.92 FEET TO
 N THE EAST LINE OF THE SOUTHEAST QUARTER OF SAID SECTION
 POINT ALSO BEING THE POINT OF TERMINUS. ALL OF THE ABOVE
 PROPERTY BEING SUBJECT TO ANY AND ALL RECORDED EASEMENTS
 -OF-WAYS, ALL BEING SITUATED IN IOWA TOWNSHIP, JACKSON
 WA.

THE PURPOSES OF THIS SURVEY, THE NORTH LINE OF THE
 SOUTHEAST QUARTER OF SECTION 11, IS ASSUMED TO BEAR SOUTH 90
 DEGREES 00 MINUTES 00 SECONDS WEST.

SURVEYOR'S CERTIFICATE

CERTIFY THAT THIS LAND SURVEYING DOCUMENT WAS PREPARED AND
 THE SURVEY WORK WAS PERFORMED BY ME OR UNDER MY DIRECT
 SUPERVISION, AND THAT I AM A DULY LICENSED LAND SURVEYOR
 UNDER THE LAWS OF THE STATE OF IOWA.
 I HAVE SEALED THIS 10th DAY OF November, 2002.

Paul C. Brashaw

 PAUL C. BRASHAW
 LICENSED LAND SURVEYOR, NO. 10134
 EXPIRES RENEWAL DATE IS DECEMBER 31, 2002
 COVERS SHEET 1

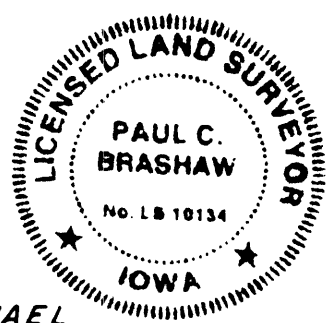

PROPERTY OWNERS: MICHAEL
 HASKEN AND ALLISON LEU

SURVEYED FOR MICHAEL HASKEN
 6604 584TH AVENUE
 SABULA, IOWA 52070
 TELEPHONE (563) 357-4683 (CELL)

Paul C. Brashaw
 4413 W. Stagecoach Tr. Galena Illinois 61036
 Telephone (815) 777-1172

DATE: NOVEMBER 10, 2002
 SHEET 1 OF 1