

RETRACEMENT PLAT OF SURVEY

INDEX LEGEND

Property Location: NW1/4 NE1/4 Section 25, Township 72 North, Range 2 West
Des Moines County, Iowa
Surveyor: Robert H. Lance, Iowa P.L.S. #21980, rob@lancesurveying.com
Return Document to: Lance Surveying Services (319) 986-6779
1505 North Broadway Street, Mt. Pleasant, IA 52641
Survey Requested by: Steffes Group
Proprietor: Romkey Family Farms
Survey Completed: 25 February 2020

Sheet 1/1 | Basis of Bearing: IA RTK, ISPS Zone | Romkey Family Farms.dwg



RETRACEMENT PLAT OF SURVEY

INDEX LEGEND

Property Location: NW1/4 NE1/4 Section 25, Township 72 North, Range 2 West
Des Moines County, Iowa

Surveyor: Robert H. Lance, Iowa P.L.S. #21980, rob@lancesurveying.com

Return Document to: Lance Surveying Services (319) 986-6779
1505 North Broadway Street, Mt. Pleasant, IA 52641

Survey Requested by: Steffes Group

Proprietor: Romkey Family Farms

Survey Completed: 25 February 2020

Sheet 1/1 | Basis of Bearing: IA RTK, ISPS Zone | Romkey Family Farms.dwg

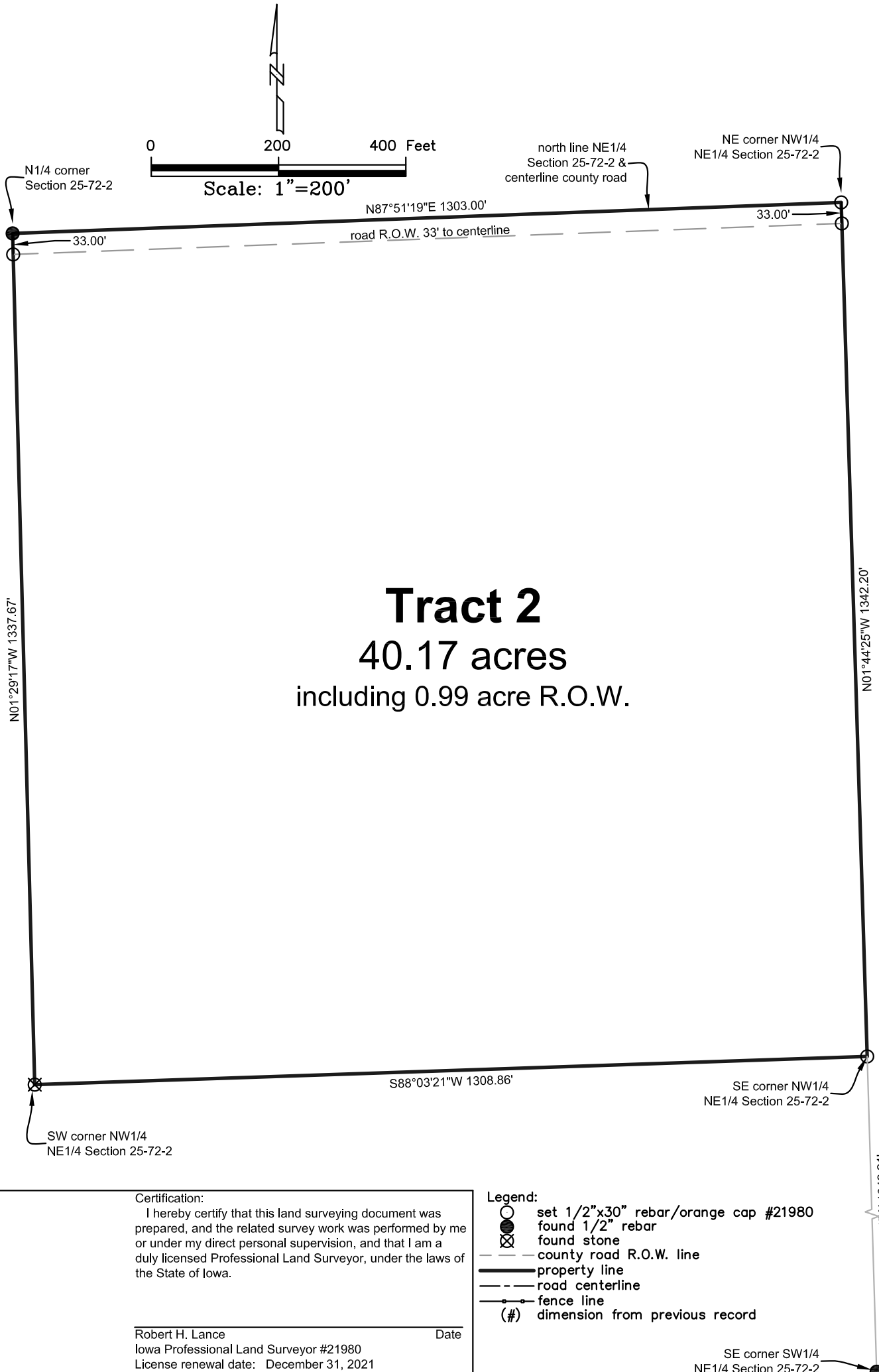

Tract 2
40.17 acres
including 0.99 acre R.O.W.

Certification:
I hereby certify that this land surveying document was prepared, and the related survey work was performed by me or under my direct personal supervision, and that I am a duly licensed Professional Land Surveyor, under the laws of the State of Iowa.

Robert H. Lance _____ Date
Iowa Professional Land Surveyor #21980
License renewal date: December 31, 2021
Pages covered by this seal: 1

- Legend:
- set 1/2"x30" rebar/orange cap #21980
 - found 1/2" rebar
 - ⊗ found stone
 - - - county road R.O.W. line
 - property line
 - - - road centerline
 - - - fence line
 - (#) dimension from previous record

SE corner SW1/4
NE1/4 Section 25-72-2