

PLAT OF SURVEY

INDEX LEGEND

Property Location: part NE1/4 Section 21, Township 91 North, Range 18 West
Butler County, Iowa

Surveyor: Robert H. Lance, Iowa P.L.S. #21980, rob@lancesurveying.com

Return Document to: Lance Surveying Services (319) 986-6779
1505 North Broadway Street, Mt. Pleasant, IA 52641

Survey Requested by: Nate Larson

Proprietor: Leslie Buseman & Darwin Butson

Survey Completed: 16 January 2020

Sheet 1/1 | Basis of Bearing: IA RTK, ISPS Zone | Buseman, Norman.dwg



Certification:
I hereby certify that this land surveying document was prepared, and the related survey work was performed by me or under my direct personal supervision, and that I am a duly licensed Professional Land Surveyor, under the laws of the State of Iowa.

Robert H. Lance _____ Date
Iowa Professional Land Surveyor #21980
License renewal date: December 31, 2021
Pages covered by this seal: 1

- Legend:**
- set 1/2"x30" rebar/orange cap #21980
 - found brass plug in asphalt
 - ⊗ set MAG nail in asphalt
 - ⊠ found nail
 - ⊞ found stone
 - ⊞ found 2" gas pipe
 - ⊞ found 5/8" rebar/cap
 - county road R.O.W. line
 - property line
 - road centerline
 - fence line
 - (#) dimension from previous record

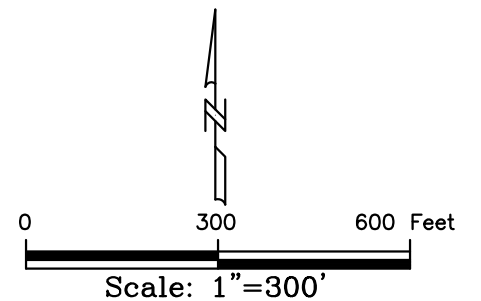

PLAT OF SURVEY

INDEX LEGEND

Property Location: part NE1/4 Section 21, Township 91 North, Range 18 West
Butler County, Iowa

Surveyor: Robert H. Lance, Iowa P.L.S. #21980, rob@lancesurveying.com

Return Document to: Lance Surveying Services (319) 986-6779
1505 North Broadway Street, Mt. Pleasant, IA 52641

Survey Requested by: Nate Larson

Proprietor: Leslie Buseman & Darwin Butson

Survey Completed: 16 January 2020

Sheet 1/1 | Basis of Bearing: IA RTK, ISPS Zone | Buseman, Norman.dwg

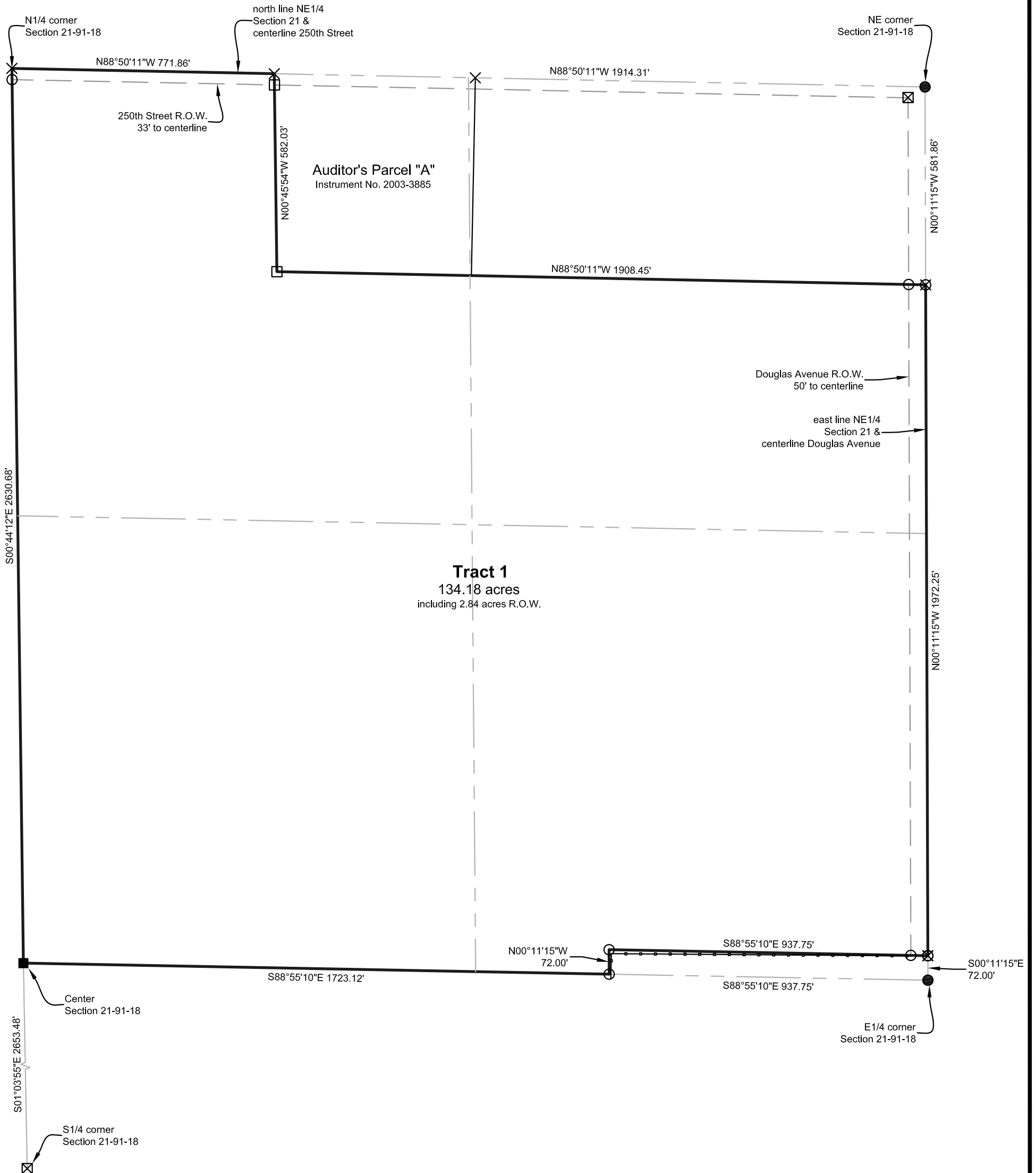

Certification:
I hereby certify that this land surveying document was prepared, and the related survey work was performed by me or under my direct personal supervision, and that I am a duly licensed Professional Land Surveyor, under the laws of the State of Iowa.

Robert H. Lance _____ Date
Iowa Professional Land Surveyor #21980
License renewal date: December 31, 2021
Pages covered by this seal: 1

- Legend:**
- set 1/2"x30" rebar/orange cap #21980
 - found brass plug in asphalt
 - ⊗ set MAG nail in asphalt
 - found nail
 - found stone
 - ⊗ found 2" gas pipe
 - ⊗ found 5/8" rebar/cap
 - - - county road R.O.W. line
 - property line
 - - - road centerline
 - fence line
 - (#) dimension from previous record

